Leader in Biomolecular Solutions for Life Science

www.abclonal.com

Recombinant Human Lactotransferrin/LTF Protein

Catalog No.: RP02797 Recombinant

Sequence Information

Species	Gene ID	Swiss Prot
Human	4057	P02788

Tags
C-His

Synonyms
Lactoferrin; Talalactoferrin; Kaliocin-1; Lactoferroxin-A; Lactoferroxin-B; Lactoferroxin-C; LTF; LF

Product Information

Source
HEK293 cells

Purification
≥ 95 % as determined by SDS-PAGE.

Calculated MW
77.01 kDa

Observed MW
75-100 kDa

Endotoxin
< 0.1 EU/μg of the protein by LAL method.

Formulation
Lyophilized from a 0.22 μm filtered solution of PBS, pH 7.4.

Reconstitution
Centrifuge the tube before opening. Reconstitute to a concentration of 0.1-0.5 mg/mL in sterile distilled water. Avoid vortex or vigorously pipetting the protein. For long term storage, it is recommended to add a carrier protein or stablizer (e.g. 0.1% BSA, 5% HSA, 10% FBS or 5% Trehalose), and aliquot the reconstituted protein solution to minimize free-thaw cycles.

Contact

400-999-6126

cn.market@abclonal.com.cn

www.abclonal.com.cn

Background

Lactotransferrin is a member of the transferrin family that transfer iron to the cells and control the level of free iron in the blood and external secretions. Lactotransferrin is a secreted protein and contains two transferrin-like domains. Lactotransferrin can be cleaved into the following four chains: Kaliocin-1, Lactoferroxin-A, Lactoferroxin-B, and Lactoferroxin-C. Lactoferroxin A, Lactoferroxin B, and Lactoferroxin C have opioid antagonist activity. Lactoferroxin A shows preference for mu-receptors, while Lactoferroxin B and Lactoferroxin C have somewhat higher degrees of preference for kappa-receptors than for mu-receptors. LTF has antimicrobial activity (bacteriocide, fungicide) and is part of the innate defense, mainly at mucoses.

Basic Information

Description
Recombinant Human Lactotransferrin/LTF Protein is produced by HEK293 cells expression system. The target protein is expressed with sequence (Gly20-Lys710) of human Lactotransferrin (Accession #AAH15822.1) fused with a 6×His tag at the C-terminus.

Bio-Activity

Shipping
The product is shipped at ambient temperature. Upon receipt, store it immediately at the temperature recommended below.

Storage
Store at -20℃.Store the lyophilized protein at -20℃ to -80 ℃ up to 1 year from the date of receipt.
After reconstitution, the protein solution is stable at -20℃ for 3 months, at 2-8℃ for up to 1 week.
Avoid repeated freeze/thaw cycles.

Operational Notes
For your safety and health, please wear a lab coat and disposable gloves for handling.

* □□□□□□□□□□□□□□□□□□□□□□□□□□□□

Validation Data

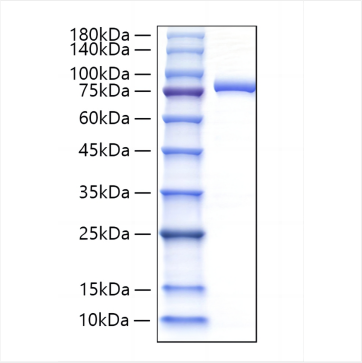

Recombinant Human Lactotransferrin/LTF Protein was determined by SDS-PAGE under reducing conditions with Coomassie Blue.

For research use only. Not for therapeutic or diagnostic purposes.
Please visit http://abclonal.com for a complete listing of recommended products.