Leader in Biomolecular Solutions for Life Science

www.abclonal.com

Recombinant Human Lysyl hydroxylase 2/PLOD2 Protein

Catalog No.: RP01586LQ Recombinant

Sequence Information

Species	Gene ID	Swiss Prot
Human	5352	O00469-1

Tags
C-His

Synonyms
PLOD2;BRKS2;LH2;TLH

Product Information

Source
HEK293 cells

Purification
≥ 95 % as determined by SDS-PAGE.

Calculated MW
82.88 kDa

Observed MW
100-110 kDa

Endotoxin
< 0.1 EU/μg of the protein by LAL method.

Formulation
Supplied as a 0.22 μm filtered solution in PBS, pH 7.4.

Reconstitution

Contact

400-999-6126

cn.market@abclonal.com.cn

www.abclonal.com.cn

Background

Basic Information

Description
Recombinant Human Lysyl hydroxylase 2/PLOD2 Protein is produced by HEK293 cells expression system. The target protein is expressed with sequence (ALa26-Pro737) of human Lysyl hydroxylase 2/PLOD2 (Accession #NP_000926.2) fused with a 6×His tag at the C-terminus.

Bio-Activity

Shipping
The product is shipped at ambient temperature. Upon receipt, store it immediately at the temperature recommended below.

Storage
Store at -70℃. This product is stable at ≤ -70℃ for up to 1 year from the date of receipt. For optimal storage, aliquot into smaller quantities after centrifugation and store at recommended temperature. Avoid repeated freeze-thaw cycles.
Avoid repeated freeze/thaw cycles.

Operational Notes
For your safety and health, please wear a lab coat and disposable gloves for handling.

* □□□□□□□□□□□□□□□□□□□□□□□□□□□□

Validation Data

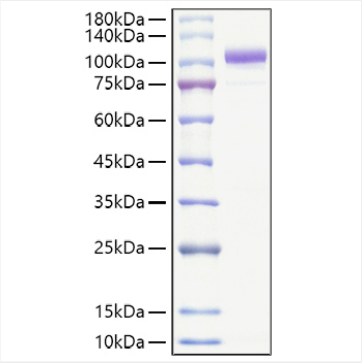

Recombinant Human Lysyl hydroxylase 2/PLOD2 Protein was determined by SDS-PAGE under reducing conditions with Coomassie Blue.

For research use only. Not for therapeutic or diagnostic purposes.
Please visit http://abclonal.com for a complete listing of recommended products.