Leader in Biomolecular Solutions for Life Science

www.abclonal.com

Recombinant Human LILRB1/ILT-2/CD85j Protein

Catalog No.: RP01331 Recombinant

Sequence Information

Species	Gene ID	Swiss Prot
Human	10859	Q8NHL6

Tags
C-His

Synonyms
LILRB1;CD85J;ILT-2;ILT2;LIR-1;LIR1;MIR-7;MIR7;PIR-B;PIRB

Product Information

Source	Purification
HEK293 cells	≥ 95 % as determined by SDS-PAGE.

Calculated MW	Observed MW
48.04 kDa	60-80 kDa

Endotoxin
< 0.1 EU/μg of the protein by LAL method.

Formulation
Lyophilized from a 0.22 μm filtered solution of PBS, pH 7.4.

Reconstitution
Centrifuge the vial before opening. Reconstitute to a concentration of 0.1-0.5 mg/mL in sterile distilled water. Avoid vortex or vigorously pipetting the protein. For long term storage, it is recommended to add a carrier protein or stablizer (e.g. 0.1% BSA, 5% HSA, 10% FBS or 5% Trehalose), and aliquot the reconstituted protein solution to minimize free-thaw cycles.

Contact

400-999-6126

cn.market@abclonal.com.cn

www.abclonal.com.cn

Background

CD85 antigen-like family member J (CD85J) is also known as Leukocyte immunoglobulin-like receptor subfamily B member 1 (LILRB1 or LIR-1), Immunoglobulin-like transcript 2 (ILT-2), Monocyte/macrophage immunoglobulin-like receptor 7 (MIR7), which belongs to leukocyte immunoglobulin-like receptor (LIR) family.CD85J / LILRB1 Contains 4 Ig-like C2-type (immunoglobulin-like) domains. CD85J / LIR-1 is expressed predominantly on B-cells and monocytes. CD85J is receptor for class I MHC antigens and recognizes a broad spectrum of HLA-A, HLA-B, HLA-C and HLA-G alleles and is also receptor for H301/UL18, a human cytomegalovirus class I MHC homolog. Ligand binding results in inhibitory signals and down-regulation of the immune response. CD85J / LILRB1 interaction with HLA-B or HLA-E leads to inhibition of the signal triggered by FCER1A and inhibits serotonin release. CD85J / LILRB1 inhibits FCGR1A-mediated phosphorylation of cellular proteins and mobilization of intracellular calcium ions.

Basic Information

Description
Recombinant Human LILRB1/ILT-2/CD85j Protein is produced by HEK293 cells expression system. The target protein is expressed with sequence (Gly24-His458) of Human LILRB1 (Accession #NP_006660.4) fused with an 6×His tag at the C-terminus.

Bio-Activity

Shipping
The product is shipped at ambient temperature. Upon receipt, store it immediately at the temperature recommended below.

Storage
Store at -20℃.Store the lyophilized protein at -20℃ to -80 ℃ up to 1 year from the date of receipt.
After reconstitution, the protein solution is stable at -20℃ for 3 months, at 2-8℃ for up to 1 week.
Avoid repeated freeze/thaw cycles.

Operational Notes
For your safety and health, please wear a lab coat and disposable gloves for handling.

* □□□□□□□□□□□□□□□□□□□□□□□□□□□□

Validation Data

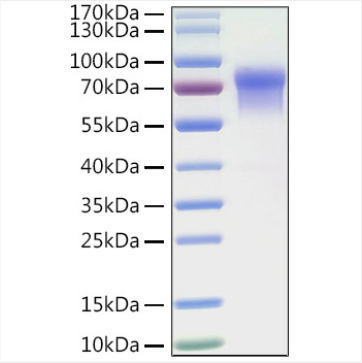

Recombinant Human LILRB1/ILT-2/CD85j Protein was determined by SDS-PAGE under reducing conditions with Coomassie Blue.

For research use only. Not for therapeutic or diagnostic purposes.
Please visit http://abclonal.com for a complete listing of recommended products.