Leader in Biomolecular Solutions for Life Science

www.abclonal.com

CD19 Rabbit pAb

Catalog No.: A2577SP 3 Publications

Basic Information

Observed MW
95 kDa

Calculated MW
61 kDa

Category
Primary antibody

Applications
WB,IF-P,IHC-P,ELISA

Cross-Reactivity
Human, Mouse

Background

This gene encodes a member of the immunoglobulin gene superfamily. Expression of this cell surface protein is restricted to B cell lymphocytes. This protein is a reliable marker for pre-B cells but its expression diminishes during terminal B cell differentiation in antibody secreting plasma cells. The protein has two N-terminal extracellular Ig-like domains separated by a non-Ig-like domain, a hydrophobic transmembrane domain, and a large C-terminal cytoplasmic domain. This protein forms a complex with several membrane proteins including complement receptor type 2 (CD21) and tetraspanin (CD81) and this complex reduces the threshold for antigen-initiated B cell activation. Activation of this B-cell antigen receptor complex activates the phosphatidylinositol 3-kinase signalling pathway and the subsequent release of intracellular stores of calcium ions. This protein is a target of chimeric antigen receptor (CAR) T-cells used in the treatment of lymphoblastic leukemia. Mutations in this gene are associated with the disease common variable immunodeficiency 3 (CVID3) which results in a failure of B-cell differentiation and impaired secretion of immunoglobulins. CVID3 is characterized by hypogammaglobulinemia, an inability to mount an antibody response to antigen, and recurrent bacterial infections. Alternative splicing results in multiple transcript variants encoding distinct isoforms.

Recommended Dilutions

WB	1:1000 - 1:2000
IF-P	1:200 - 1:800
IHC-P	1:200 - 1:800
ELISA	Recommended starting concentration is 1 μg/mL. Please optimize the concentration based on your specific assay requirements.For high-ratio antibody dilutions (≥1:10000)a sequential dilution method is strongly recommended to ensure measurement accuracy.

Immunogen Information

Gene ID
930/12478

Swiss Prot
P15391/P25918

Immunogen
This information is considered to be commercially sensitive.

Synonyms
B4; CVID3; CD19

Product Information

Source
Rabbit

Isotype
IgG

Purification
Affinity purification

Storage
Store at -20℃. Avoid freeze / thaw cycles.
Buffer: PBS, pH 7.3, containing 50% glycerol. Preserved with Proclin300 or sodium azide.
May contain 0.05% BSA as specified on the Certificate of Analysis.

Contact

400-999-6126

cn.market@abclonal.com.cn

www.abclonal.com.cn

Validation Data

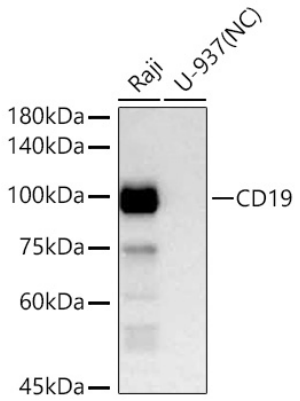

Western blot analysis of various lysates using CD19 Rabbit pAb (A2577SP) at 1:1000 dilution incubated overnight at 4℃.
Secondary antibody: HRP-conjugated Goat anti-Rabbit IgG (H+L) (AS014) at 1:10000 dilution.
Lysates/proteins: 25 µg per lane.
Blocking buffer: 3% nonfat dry milk in TBST.
Detection: ECL Basic Kit (RM00020).
Negative control (NC): U-937.
Exposure time: 30 s.

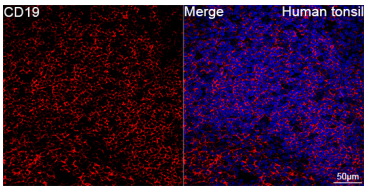

Confocal imaging of paraffin-embedded Human tonsil tissue using CD19 Rabbit pAb (A2577SP, dilution 1:200) followed by a further incubation with Cy3-conjugated Goat anti-Rabbit IgG (H+L) (AS007, dilution 1:500) (Red). DAPI was used for nuclear staining (Blue). High pressure antigen retrieval performed with 0.01M Citrate Buffer (pH 6.0) prior to IF staining. Objective: 40x.

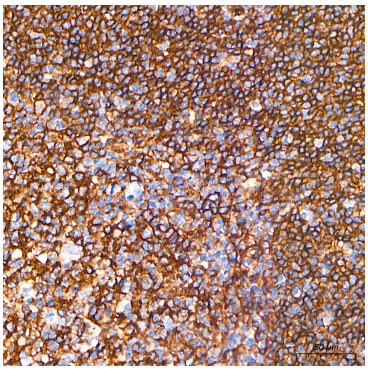

Immunohistochemistry analysis of paraffin-embedded Human tonsil tissue using CD19 Rabbit pAb (A2577SP) at a dilution of 1:200 (40x lens). High pressure antigen retrieval performed with 0.01M Tris-EDTA Buffer (pH 9.0) prior to IHC staining.

For research use only. Not for therapeutic or diagnostic purposes.
Please visit http://abclonal.com for a complete listing of recommended products.