Leader in Biomolecular Solutions for Life Science

www.abclonal.com

Recombinant His-TrxA-SUMO Protein

Catalog No.: RPT0035LQ **Recombinant**

Sequence Information

Species	Gene ID	Swiss Prot
African swine fever virus	/	/

Tags
/

Synonyms

Product Information

Source	Purification
E. coli	≥ 95 % as determined by SDS-PAGE.

Calculated MW	Observed MW
	30-35 kDa

Endotoxin
Please contact us for more information.

Formulation
0.22 μm filtered solution of PBS, pH 7.4.

Reconstitution

Contact

400-999-6126

cn.market@abclonal.com.cn

www.abclonal.com.cn

Background

Basic Information

Description
Recombinant His-TrxA-SUMO Protein is produced by *E. coli* expression system.

Bio-Activity

Shipping
The product is shipped at ambient temperature. Upon receipt, store it immediately at the temperature recommended below.

Storage
Store at -70°C. This product is stable at ≤ -70°C for up to 1 year from the date of receipt. For optimal storage, aliquot into smaller quantities after centrifugation and store at recommended temperature. Avoid repeated freeze-thaw cycles.
Avoid repeated freeze/thaw cycles.

Operational Notes
For your safety and health, please wear a lab coat and disposable gloves for handling.

* □□□□□□□□□□□□□□□□□□□□□□□□□□□□

Validation Data

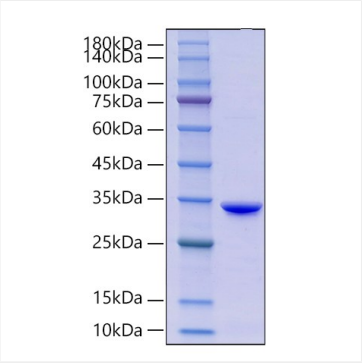

Recombinant His-TrxA-SUMO Protein was determined by SDS-PAGE under reducing conditions with Coomassie Blue.

For research use only. Not for therapeutic or diagnostic purposes.
Please visit http://abclonal.com for a complete listing of recommended products.