Leader in Biomolecular Solutions for Life Science

www.abclonal.com

Recombinant Human LAIR-1/CD305 Protein

Catalog No.: RP01439 Recombinant

Sequence Information

Species	Gene ID	Swiss Prot
Human	3903	Q6GTX8

Tags
C-His&Avi

Synonyms
LAIR1;CD305;LAIR-1

Product Information

Source	Purification
HEK293 cells	≥ 95 % as determined by SDS-PAGE.

Calculated MW	Observed MW
18.11 kDa	30-35 kDa

Endotoxin
< 0.1 EU/μg of the protein by LAL method.

Formulation
Lyophilized from a 0.22 μm filtered solution of PBS, pH 7.4.

Reconstitution
Centrifuge the vial before opening. Reconstitute to a concentration of 0.1-0.5 mg/mL in sterile distilled water. Avoid vortex or vigorously pipetting the protein. For long term storage, it is recommended to add a carrier protein or stablizer (e.g. 0.1% BSA, 5% HSA, 10% FBS or 5% Trehalose), and aliquot the reconstituted protein solution to minimize free-thaw cycles.

Contact

400-999-6126

cn.market@abclonal.com.cn

www.abclonal.com.cn

Background

Leukocyte-associated Ig-like receptor-1 (LAIR1) is a surface molecule expressed on human mononuclear leukocytes that functions as an inhibitory receptor on human NK cells. In addition to NK cells, LAIR1 is expressed on T cells, B cells, macrophages, and dendritic cells. It is predicted to mediate inhibitory functions based on the presence of immunoreceptor tyrosine-based inhibitory motifs (ITIMs) in its cytoplasmic domain. Cross-linking of LAIR1 on human T cell clones results in inhibition of cytotoxicity only in T cell clones that lack CD28 and can spontaneously lyse certain targets in vitro. Moreover, the cytolytic activity of freshly isolated T cells, which is thought to be mainly due to "effector" T cells, can be inhibited by anti-LAIR1 mAb. Thus, LAIR1 functions as an inhibitory receptor not only on NK cells but also on human T cells. This indicates that LAIR1 provides a mechanism of regulation of effector T cells and may play a role in the inhibition of unwanted bystander responses mediated by Ag-specific T cells.

Basic Information

Description
Recombinant Human LAIR-1/CD305 Protein is produced by HEK293 cells expression system. The target protein is expressed with sequence (Gln22-His163) of human LAIR1/CD305 (Accession #NP_068352.2) fused with a 6×His□Avi tag at the C-terminus.

Bio-Activity

Shipping
The product is shipped at ambient temperature. Upon receipt, store it immediately at the temperature recommended below.

Storage
Store at -20℃.Store the lyophilized protein at -20℃ to -80 ℃ up to 1 year from the date of receipt.
After reconstitution, the protein solution is stable at -20℃ for 3 months, at 2-8℃ for up to 1 week.
Avoid repeated freeze/thaw cycles.

Operational Notes
For your safety and health, please wear a lab coat and disposable gloves for handling.

* □□□□□□□□□□□□□□□□□□□□□□□□□□□□

Validation Data

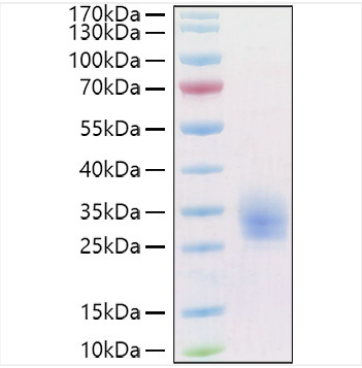

Recombinant Human LAIR-1/CD305 Protein was determined by SDS-PAGE under reducing conditions with Coomassie Blue.