Leader in Biomolecular Solutions for Life Science

www.abclonal.com

# Recombinant Human REG-4 Protein

**Catalog No.: RP01398** Recombinant

## Sequence Information

| Species | Gene ID | Swiss Prot |
|---|---|---|
| Human | 83998 | Q9BYZ8-1 |

**Tags**
C-His

**Synonyms**
REG4;GISP;REG-IV;RELP

## Background

Regenerating islet-derived protein 4, also known as REG-like protein, REG4, GISP and RELP, a member of the regenerating gene family belonging to the calcium (C-type) dependent lectin superfamily, has been found to be involved in malignancy in several different organs including the stomach, colorectum, pancreas and prostate. It is highly expressed in the gastrointestinal tract and markedly up-regulated in colon adenocarcinoma, pancreatic cancer, gastric adenocarcinoma, and inflammatory bowel disease. Expression of the Reg4 in different cell types has been associated with regeneration, cell growth and cell survival, cell adhesion and resistance to apoptosis. REG4 protein overexpression is associated with an unfavorable response to preoperative chemoradiotherapy and may be used as a predictive biomarker clinically. REG4 may play an important role in the development and progression of colorectal cancer, as well as in intestinal morphogenesis and epithelium restitution.

## Product Information

| Source | Purification |
|---|---|
| HEK293 cells | ≥ 95 % as determined by SDS-PAGE. |

| Calculated MW | Observed MW |
|---|---|
| 19.07 kDa | 15-25 kDa |

**Endotoxin**
< 0.1 EU/μg of the protein by LAL method.

**Formulation**
Lyophilized from a 0.22 μm filtered solution of PBS, pH 7.4.

**Reconstitution**
Centrifuge the vial before opening. Reconstitute to a concentration of 0.1-0.5 mg/mL in sterile distilled water. Avoid vortex or vigorously pipetting the protein. For long term storage, it is recommended to add a carrier protein or stablizer (e.g. 0.1% BSA, 5% HSA, 10% FBS or 5% Trehalose), and aliquot the reconstituted protein solution to minimize free-thaw cycles.

## Basic Information

**Description**
Recombinant Human REG-4 Protein is produced by HEK293 cells expression system. The target protein is expressed with sequence (Met 1-Pro 158) of human REG4 (Accession #NP_001152824.1) fused with a 6×His tag at the C-terminus.

**Bio-Activity**

**Shipping**
The product is shipped at ambient temperature. Upon receipt, store it immediately at the temperature recommended below.

**Storage**
Store at -20℃.Store the lyophilized protein at -20℃ to -80 ℃ up to 1 year from the date of receipt.
After reconstitution, the protein solution is stable at -20℃ for 3 months, at 2-8℃ for up to 1 week.
Avoid repeated freeze/thaw cycles.

**Operational Notes**
For your safety and health, please wear a lab coat and disposable gloves for handling.

## Contact


400-999-6126

cn.market@abclonal.com.cn

www.abclonal.com.cn


* □□□□□□□□□□□□□□□□□□□□□□□□□□□□

## Validation Data

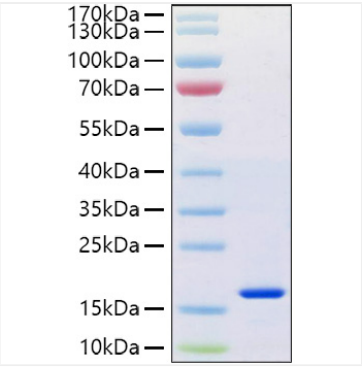


Recombinant Human REG-4 Protein was determined by SDS-PAGE under reducing conditions with Coomassie Blue.



For research use only. Not for therapeutic or diagnostic purposes.
Please visit http://abclonal.com for a complete listing of recommended products.