Leader in Biomolecular Solutions for Life Science

www.abclonal.com

Recombinant Human Siglec-9/CD329 Protein

Catalog No.: RP01193 Recombinant

Sequence Information

Species	Gene ID	Swiss Prot
Human	27180	Q9Y336

Tags
C-hFc&His

Synonyms
SIGLEC9;CD329;CDw329;FOAP-9;OBBP-LIKE;siglec-9

Product Information

Source	Purification
HEK293 cells	≥ 90 % as determined by SDS-PAGE.

Calculated MW	Observed MW
62.82 kDa	90-100 kDa

Endotoxin
< 0.1 EU/μg of the protein by LAL method.

Formulation
Lyophilized from a 0.22 μm filtered solution of PBS, pH 7.4.Contact us for customized product form or formulation.

Reconstitution
Centrifuge the vial before opening. Reconstitute to a concentration of 0.1-0.5 mg/mL in sterile distilled water. Avoid vortex or vigorously pipetting the protein. For long term storage, it is recommended to add a carrier protein or stablizer (e.g. 0.1% BSA, 5% HSA, 10% FBS or 5% Trehalose), and aliquot the reconstituted protein solution to minimize free-thaw cycles.

Contact

400-999-6126

cn.market@abclonal.com.cn

www.abclonal.com.cn

Background

Basic Information

Description
Recombinant Human Siglec-9/CD329 Protein is produced by HEK293 cells expression system. The target protein is expressed with sequence (Gln18-Gly348) of human Siglec-9/CD329 (Accession #NP_055256.1) fused with a Fc, 6×His tag at the C-terminus.

Bio-Activity

Shipping
The product is shipped at ambient temperature. Upon receipt, store it immediately at the temperature recommended below.

Storage
Store at -20℃.Store the lyophilized protein at -20℃ to -80 ℃ up to 1 year from the date of receipt.
After reconstitution, the protein solution is stable at -20℃ for 3 months, at 2-8℃ for up to 1 week.
Avoid repeated freeze/thaw cycles.

Operational Notes
For your safety and health, please wear a lab coat and disposable gloves for handling.

* □□□□□□□□□□□□□□□□□□□□□□□□□□□□

Validation Data

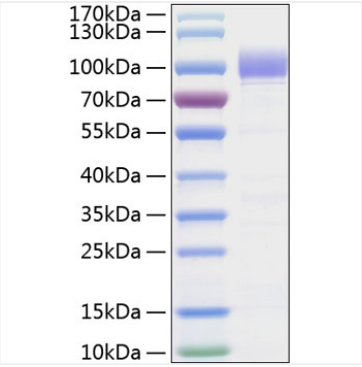

Recombinant Human Siglec-9/CD329 Protein was determined by SDS-PAGE under reducing conditions with Coomassie Blue.

For research use only. Not for therapeutic or diagnostic purposes.
Please visit http://abclonal.com for a complete listing of recommended products.