Leader in Biomolecular Solutions for Life Science

www.abclonal.com

Recombinant Human Serum amyloid A-1/SAA1 Protein

Catalog No.: RP01095 Recombinant

Sequence Information

Species	Gene ID	Swiss Prot
Human	6288	P0DJI8

Tags
N-His

Synonyms
SAA1;PIG4;SAA;SAA2;TP53I4

Product Information

Source	Purification
E. coli	≥ 95 % as determined by SDS-PAGE.

Calculated MW	Observed MW
13.2 kDa	14 kDa

Endotoxin
< 1 EU/μg of the protein by LAL method.

Formulation
Lyophilized from a 0.22 μm filtered solution of 20mM TrisHCl,150mM NaCl,1mM EDTA, pH 8.0.Contact us for customized product form or formulation.

Reconstitution
Centrifuge the tube before opening. Reconstitute to a concentration of 0.1-0.5 mg/mL in sterile distilled water. Avoid vortex or vigorously pipetting the protein. For long term storage, it is recommended to add a carrier protein or stablizer (e.g. 0.1% BSA, 5% HSA, 10% FBS or 5% Trehalose), and aliquot the reconstituted protein solution to minimize free-thaw cycles.

Contact

400-999-6126

cn.market@abclonal.com.cn

www.abclonal.com.cn

Background

This protein is a member of the serum amyloid A family of apolipoproteins. The encoded preproprotein is proteolytically processed to generate the mature protein. This protein is a major acute phase protein that is highly expressed in response to inflammation and tissue injury. This protein also plays an important role in HDL metabolism and cholesterol homeostasis. High levels of this protein are associated with chronic inflammatory diseases including atherosclerosis, rheumatoid arthritis, Alzheimer's disease and Crohn's disease. This protein may also be a potential biomarker for certain tumors. Alternate splicing results in multiple transcript variants that encode the same protein. A pseudogene of this gene is found on chromosome 11.

Basic Information

Description
Recombinant Human Serum amyloid A-1/SAA1 Protein is produced by *E. coli* expression system. The target protein is expressed with sequence (Arg19-Tyr122) of human SAA1 (Accession #P0DJI8) fused with a 6×His tag at the N-terminus.

Bio-Activity

Shipping
The product is shipped at ambient temperature. Upon receipt, store it immediately at the temperature recommended below.

Storage
Store at -20℃.Store the lyophilized protein at -20℃ to -80 ℃ up to 1 year from the date of receipt.
After reconstitution, the protein solution is stable at -20℃ for 3 months, at 2-8℃ for up to 1 week.
Avoid repeated freeze/thaw cycles.

Operational Notes
For your safety and health, please wear a lab coat and disposable gloves for handling.

* □□□□□□□□□□□□□□□□□□□□□□□□□□□□

Validation Data

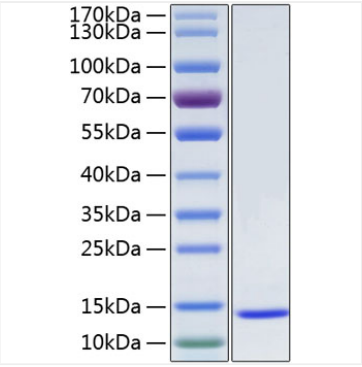

Recombinant Human Serum amyloid A-1/SAA1 Protein was determined by SDS-PAGE under reducing conditions with Coomassie Blue.

For research use only. Not for therapeutic or diagnostic purposes.
Please visit http://abclonal.com for a complete listing of recommended products.