Leader in Biomolecular Solutions for Life Science

www.abclonal.com

FITC-Labeled Recombinant Human TNFRSF17/BCMA/CD269 Protein

Catalog No.: RP00612FLQ Recombinant

Sequence Information

Species	Gene ID	Swiss Prot
Human	608	Q02223-1

Tags
C-His&Avi

Synonyms
CD269; TNFRSF17; BCMA; BCM; TNFRSF13A

Product Information

Source	Purification
HEK293 cells	≥ 95 % as determined by SDS-PAGE.

Calculated MW	Observed MW
8.9 kDa	12, 15-17 kDa

Endotoxin
< 1 EU/μg of the protein by LAL method.

Formulation
Supplied as 0.22 μm filtered solution in PBS (pH 7.4).

Reconstitution

Background

B-cell maturation antigen (BCMA or BCM), also known as tumor necrosis factor receptor superfamily member 17 (TNFRSF17), is a protein that in humans is encoded by the TNFRSF17 gene.TNFRSF17 is a cell surface receptor of the TNF receptor superfamily which recognizes B-cell activating factor (BAFF).

Basic Information

Description
FITC-Labeled Recombinant Human TNFRSF17/BCMA/CD269 Protein is produced by HEK293 cells expression system. The target protein is expressed with sequence (Met1-Ala54) of Human TNFRSF17/BCMA/CD269 (Accession #Q02223-1) fused with a C-His&Avi tag at the C-terminus.

Bio-Activity

Shipping
The product is shipped at ambient temperature. Upon receipt, store it immediately at the temperature recommended below.

Storage
Store at -70℃. This product is stable at ≤ -70℃ for up to 1 year from the date of receipt. For optimal storage, aliquot into smaller quantities after centrifugation and store at recommended temperature. Avoid repeated freeze-thaw cycles.
Avoid repeated freeze/thaw cycles.

Operational Notes
For your safety and health, please wear a lab coat and disposable gloves for handling.

Contact

400-999-6126

cn.market@abclonal.com.cn

www.abclonal.com.cn

* □□□□□□□□□□□□□□□□□□□□□□□□□□□□

Validation Data

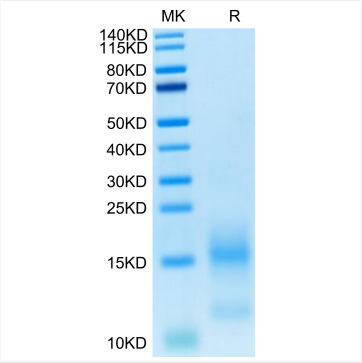

FITC-Labeled Recombinant Human TNFRSF17/BCMA/CD269 Protein was determined by Tris-Bis PAGE under reducing conditions.

For research use only. Not for therapeutic or diagnostic purposes.
Please visit http://abclonal.com for a complete listing of recommended products.