Leader in Biomolecular Solutions for Life Science

www.abclonal.com

Phospho-eIF2α-S51 Rabbit mAb

Catalog No.: AP0692 Recombinant 55 Publications

Basic Information

Observed MW
36 kDa

Calculated MW
36 kDa

Category
Primary antibody

Applications
WB,ELISA

Cross-Reactivity
Human, Mouse, Rat

CloneNo number
ARC0130

Background

The translation initiation factor EIF2 catalyzes the first regulated step of protein synthesis initiation, promoting the binding of the initiator tRNA to 40S ribosomal subunits. Binding occurs as a ternary complex of methionyl-tRNA, EIF2, and GTP. EIF2 is composed of 3 nonidentical subunits, the 36-kD EIF2-alpha subunit (EIF2S1), the 38-kD EIF2-beta subunit (EIF2S2; MIM 603908), and the 52-kD EIF2-gamma subunit (EIF2S3; MIM 300161). The rate of formation of the ternary complex is modulated by the phosphorylation state of EIF2-alpha (Ernst et al., 1987 [PubMed 2948954]).

Recommended Dilutions

WB	1:3000 - 1:18000
ELISA	Recommended starting concentration is 1 μg/mL. Please optimize the concentration based on your specific assay requirements.

Immunogen Information

Gene ID
1965

Swiss Prot
P05198

Immunogen
Synthetic peptide. This information is considered to be commercially sensitive.

Synonyms
EIF2; EIF-2; EIF2A; EIF-2A; EIF-2alpha; Phospho-eIF2α-S51

Contact

400-999-6126

cn.market@abclonal.com.cn

www.abclonal.com.cn

Product Information

Source
Rabbit

Isotype
IgG

Purification
Affinity purification

Storage
Store at -20℃. Avoid freeze / thaw cycles.
Buffer: PBS with 0.09% sodium azide,0.05% BSA,50% glycerol,pH7.3.

Validation Data

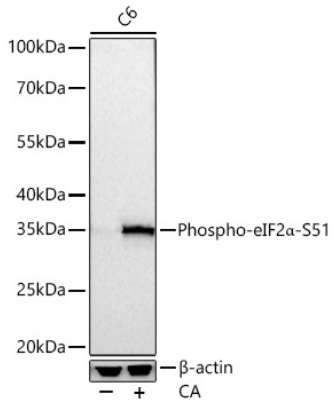

Western blot analysis of lysates from C6 cells using Phospho-eIF2α-S51 Rabbit mAb (AP0692) at 1:10000 dilution incubated overnight at 4℃. C6 cells were treated with CA (100 nM) at 37℃ for 30 minutes after serum-starvation overnight.
Secondary antibody: HRP-conjugated Goat anti-Rabbit IgG (H+L) (AS014) at 1:10000 dilution.
Lysates/proteins: 30 μg per lane.
Blocking buffer: 3% nonfat dry milk in TBST.
Detection: ECL Basic Kit (RM00020).
Exposure time: 30 s.

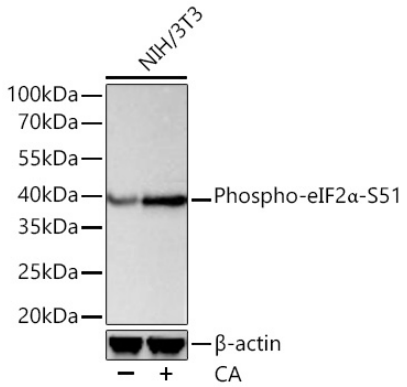

Western blot analysis of lysates from NIH/3T3 cells using Phospho-eIF2α-S51 Rabbit mAb (AP0692) at 1:5000 dilution incubated at room temperature for 1.5 hours. NIH/3T3 cells were treated with CA (100 nM) at 37℃ for 30 minutes after serum-starvation overnight.
Secondary antibody: HRP-conjugated Goat anti-Rabbit IgG (H+L) (AS014) at 1:10000 dilution.
Lysates/proteins: 30 μg per lane.
Blocking buffer: 3 % nonfat dry milk in TBST.
Detection: ECL Basic Kit (RM00020).
Exposure time: 20 s.

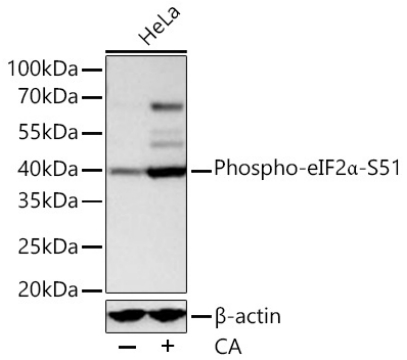

Western blot analysis of lysates from HeLa cells using Phospho-eIF2α-S51 Rabbit mAb (AP0692) at 1:5000 dilution incubated at room temperature for 1.5 hours. HeLa cells were treated with CA (100 nM) at 37℃ for 30 minutes after serum-starvation overnight.
Secondary antibody: HRP-conjugated Goat anti-Rabbit IgG (H+L) (AS014) at 1:10000 dilution.
Lysates/proteins: 30 μg per lane.
Blocking buffer: 3% nonfat dry milk in TBST.
Detection: ECL Basic Kit (RM00020).
Exposure time: 45 s.