Leader in Biomolecular Solutions for Life Science

www.abclonal.com

CD163 Rabbit pAb

Catalog No.: A8383SP **28 Publications**

Basic Information

Observed MW
170 kDa

Calculated MW
121-126 kDa

Category
Primary antibody

Applications
WB,IF-P,IHC-P,ELISA

Cross-Reactivity
Human, Mouse, Rat

Background

The protein encoded by this gene is a member of the scavenger receptor cysteine-rich (SRCR) superfamily, and is exclusively expressed in monocytes and macrophages. It functions as an acute phase-regulated receptor involved in the clearance and endocytosis of hemoglobin/haptoglobin complexes by macrophages, and may thereby protect tissues from free hemoglobin-mediated oxidative damage. This protein may also function as an innate immune sensor for bacteria and inducer of local inflammation. Alternatively spliced transcript variants encoding different isoforms have been described for this gene.

Recommended Dilutions

WB	1:3000 - 1:10000
IF-P	1:200 - 1:800
IHC-P	1:200 - 1:800
ELISA	Recommended starting concentration is 1 μg/mL. Please optimize the concentration based on your specific assay requirements.For high-ratio antibody dilutions (≥1:10000)a sequential dilution method is strongly recommended to ensure measurement accuracy.

Immunogen Information

Gene ID
9332/93671

Swiss Prot
Q86VB7/Q2VLH6

Immunogen
This information is considered to be commercially sensitive.

Synonyms
M130; MM130; SCARI1; CD163v2; CD163v3; CD163

Product Information

Source
Rabbit

Isotype
IgG

Purification
Affinity purification

Storage
Store at -20℃. Avoid freeze / thaw cycles.
Buffer: PBS, pH 7.3, containing 50% glycerol. Preserved with Proclin300 or sodium azide.
May contain 0.05% BSA as specified on the Certificate of Analysis.

Contact

400-999-6126

cn.market@abclonal.com.cn

www.abclonal.com.cn

Validation Data

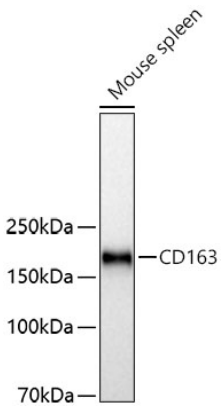

Western blot analysis of lysates from Mouse spleen using CD163 Rabbit pAb (A8383SP) at 1:5000 dilution incubated overnight at 4°C.
Secondary antibody: HRP-conjugated Goat anti-Rabbit IgG (H+L) (AS014) at 1:10000 dilution.
Lysates/proteins: 25 µg per lane.
Blocking buffer: 3% nonfat dry milk in TBST.
Detection: ECL Basic Kit (RM00020).
Exposure time: 20 s.

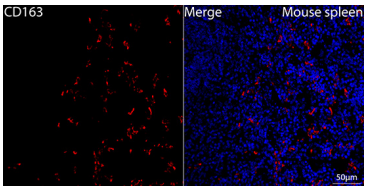

Confocal imaging of paraffin-embedded Mouse spleen tissue using CD163 Rabbit pAb (A8383SP, dilution 1:200) followed by a further incubation with Cy3-conjugated Goat anti-Rabbit IgG (H+L) (AS007, dilution 1:500) (Red). DAPI was used for nuclear staining (Blue). High pressure antigen retrieval performed with 0.01M Citrate Buffer (pH 6.0) prior to IF staining. Objective: 40x.

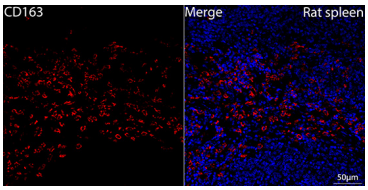

Confocal imaging of paraffin-embedded Rat spleen tissue using CD163 Rabbit pAb (A8383SP, dilution 1:200) followed by a further incubation with Cy3-conjugated Goat anti-Rabbit IgG (H+L) (AS007, dilution 1:500) (Red). DAPI was used for nuclear staining (Blue). High pressure antigen retrieval performed with 0.01M Citrate Buffer (pH 6.0) prior to IF staining. Objective: 40x.

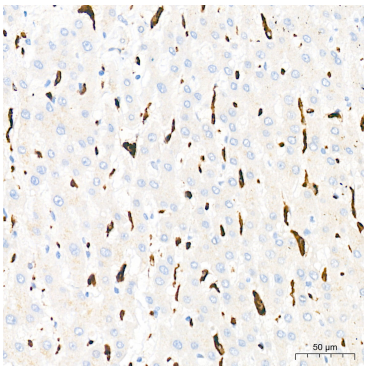

Immunohistochemistry analysis of paraffin-embedded Human liver tissue using CD163 Rabbit pAb (A8383SP) at a dilution of 1:500 (40x lens). High pressure antigen retrieval performed with 0.01M Citrate Buffer (pH 6.0) prior to IHC staining.

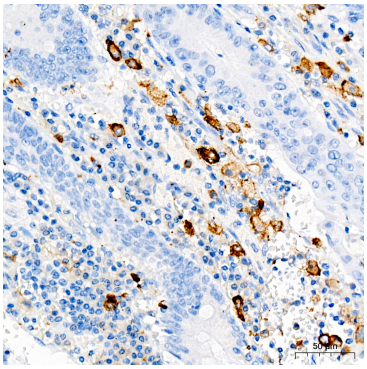

Immunohistochemistry analysis of paraffin-embedded Human colon carcinoma tissue using CD163 Rabbit pAb (A8383SP) at a dilution of 1:500 (40x lens). High pressure antigen retrieval performed with 0.01M Citrate Buffer (pH 6.0) prior to IHC staining.

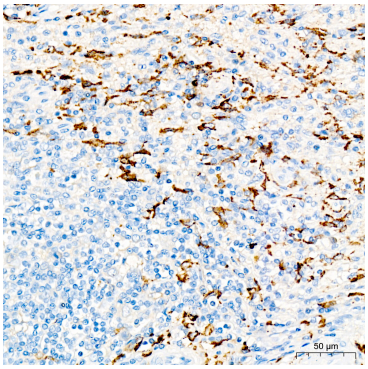

Immunohistochemistry analysis of paraffin-embedded Human spleen tissue using CD163 Rabbit pAb (A8383SP) at a dilution of 1:500 (40x lens). High pressure antigen retrieval performed with 0.01M Citrate Buffer (pH 6.0) prior to IHC staining.

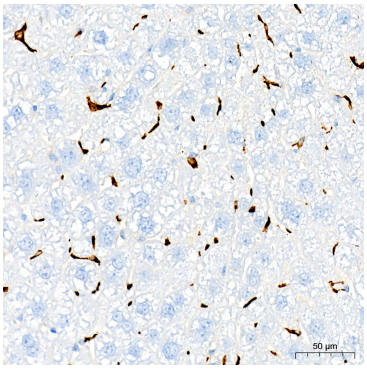

Immunohistochemistry analysis of paraffin-embedded Mouse liver tissue using CD163 Rabbit pAb (A8383SP) at a dilution of 1:500 (40x lens). High pressure antigen retrieval performed with 0.01M Citrate Buffer (pH 6.0) prior to IHC staining.

Validation Data

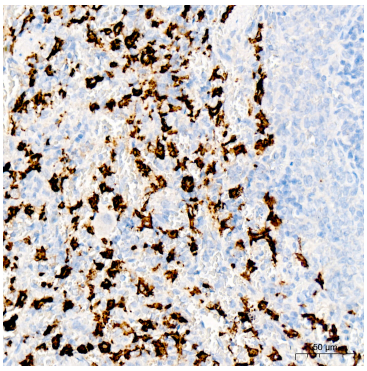

Immunohistochemistry analysis of paraffin-embedded Mouse spleen tissue using CD163 Rabbit pAb (A8383SP) at a dilution of 1:500 (40x lens). High pressure antigen retrieval performed with 0.01M Citrate Buffer (pH 6.0) prior to IHC staining.

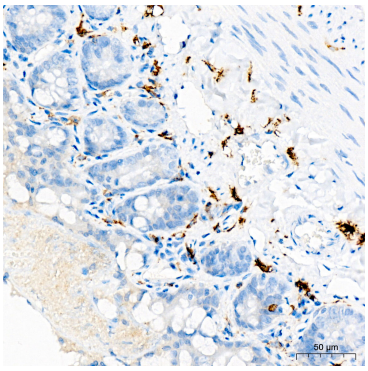

Immunohistochemistry analysis of paraffin-embedded Rat colon tissue using CD163 Rabbit pAb (A8383SP) at a dilution of 1:500 (40x lens). High pressure antigen retrieval performed with 0.01M Citrate Buffer (pH 6.0) prior to IHC staining.

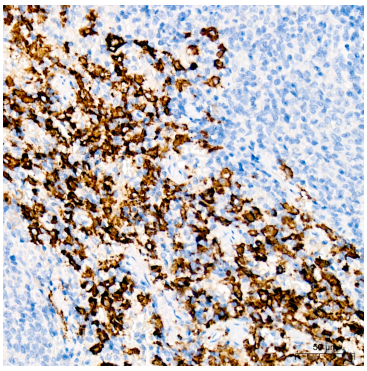

Immunohistochemistry analysis of paraffin-embedded Rat spleen tissue using CD163 Rabbit pAb (A8383SP) at a dilution of 1:500 (40x lens). High pressure antigen retrieval performed with 0.01M Citrate Buffer (pH 6.0) prior to IHC staining.