Leader in Biomolecular Solutions for Life Science

www.abclonal.com

ABflo® 405 Rabbit anti-Mouse CD62L/L-Selectin mAb

Catalog No.: A29544

Basic Information

Observed MW

Calculated MW

Category
Primary antibody

Applications
FC

Cross-Reactivity
Mouse

CloneNo number
ARC69898

Conjugate
ABflo® 405. Ex:403nm. Em:427nm.

Background

Enables cell adhesion molecule binding activity. Acts upstream of or within response to ATP. Located in external side of plasma membrane. Is expressed in brain; brainstem; submandibular gland epithelium; and testis. Used to study type 1 diabetes mellitus. Human ortholog(s) of this gene implicated in Crohn's disease; IgA glomerulonephritis; and ulcerative colitis. Orthologous to human SELL (selectin L).

Recommended Dilutions

FC	FC

Immunogen Information

Gene ID
20343

Swiss Prot
P18337

Immunogen
Recombinant protein (or fragment).This information is considered to be commercially sensitive.

Synonyms
Lnhr; CD62L; LAM-1; Ly-22; Lyam1; LECAM1; Ly-m22; Lyam-1; LECAM-1; L-selectin

Contact

400-999-6126

cn.market@abclonal.com.cn

www.abclonal.com.cn

Product Information

Source
Rabbit

Isotype
IgG

Purification
Affinity purification

Storage
Store at 2-8℃

Validation Data

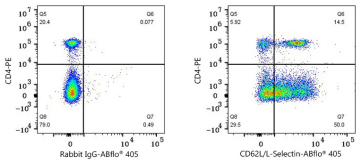

Flow cytometry: 1X10^6 C57BL/6 mouse splenocytes were surface-stained with PE Rabbit anti-Mouse CD4 mAb (A25933,5 µl/Test) and ABflo® 405 Rabbit IgG isotype control (A24171,5 µl/Test,left) or ABflo® 405 Rabbit anti-Mouse CD62L/L-Selectin mAb (A29544,0.25 µg,right).