Leader in Biomolecular Solutions for Life Science

www.abclonal.com

Anti-Monkey HLA-DRA mAb

Catalog No.: A28757

Basic Information

Observed MW

Calculated MW
29 kDa

Category
Primary antibody

Applications
IHC-P

Cross-Reactivity
Cynomolgus monkey

CloneNo number
ARC4103

Background

HLA-DRA is one of the HLA class II alpha chain paralogues. This class II molecule is a heterodimer consisting of an alpha and a beta chain, both anchored in the membrane. This molecule is expressed on the surface of various antigen presenting cells such as B lymphocytes, dendritic cells, and monocytes/macrophages, and plays a central role in the immune system and response by presenting peptides derived from extracellular proteins, in particular, pathogen-derived peptides to T cells. The alpha chain is approximately 33-35 kDa and its gene contains 5 exons. Exon 1 encodes the leader peptide, exons 2 and 3 encode the two extracellular domains, and exon 4 encodes the transmembrane domain and the cytoplasmic tail. DRA does not have polymorphisms in the peptide binding part and acts as the sole alpha chain for DRB1, DRB3, DRB4 and DRB5.

Recommended Dilutions

IHC-P	1:1000 - 1:4000

Immunogen Information

Gene ID
3122

Swiss Prot
P01903

Immunogen
Synthetic peptide. This information is considered to be commercially sensitive.

Synonyms
HLA-DRA1

Contact

400-999-6126

cn.market@abclonal.com.cn

www.abclonal.com.cn

Product Information

Source
Rabbit

Isotype
IgG

Purification
Affinity purification

Storage
Store at -20℃. Avoid freeze / thaw cycles.
Buffer: PBS containing 50% glycerol and 0.05% BSA, preserved with proclin300 or sodium azide (as specified on the Certificate of Analysis), pH 7.3.

Validation Data

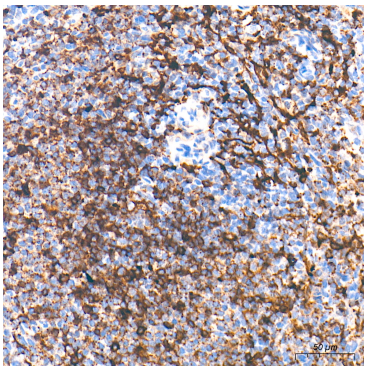

Immunohistochemistry analysis of paraffin-embedded Cynomolgus monkey spleen tissue using Anti-Monkey HLA-DRA mAb (A28757) at a dilution of 1:2000 (40x lens). High pressure antigen retrieval performed with 0.01M Tris-EDTA Buffer (pH 9.0) prior to IHC staining.

For research use only. Not for therapeutic or diagnostic purposes.
Please visit http://abclonal.com for a complete listing of recommended products.