Leader in Biomolecular Solutions for Life Science

www.abclonal.com

ANK3 Rabbit mAb

Catalog No.: A28717 Recombinant

Basic Information

Observed MW
100-250 kDa

Calculated MW
480 kDa/204 kDa/203 kDa/111 kDa/161 kDa

Category
Primary antibody

Applications
WB,IF-P,IHC-P,ELISA

Cross-Reactivity
Human, Mouse, Rat

CloneNo number
ARC3824

Background

Ankyrins are a family of proteins that are believed to link the integral membrane proteins to the underlying spectrin-actin cytoskeleton and play key roles in activities such as cell motility, activation, proliferation, contact, and the maintenance of specialized membrane domains. Multiple isoforms of ankyrin with different affinities for various target proteins are expressed in a tissue-specific, developmentally regulated manner. Most ankyrins are typically composed of three structural domains: an amino-terminal domain containing multiple ankyrin repeats; a central region with a highly conserved spectrin binding domain; and a carboxy-terminal regulatory domain which is the least conserved and subject to variation. Ankyrin 3 is an immunologically distinct gene product from ankyrins 1 and 2, and was originally found at the axonal initial segment and nodes of Ranvier of neurons in the central and peripheral nervous systems. Multiple transcript variants encoding different isoforms have been found for this gene.

Recommended Dilutions

WB	1:2000 - 1:5000
IF-P	1:200 - 1:400
IHC-P	1:1500 - 1:6000
ELISA	Recommended starting concentration is 1 μg/mL. Please optimize the concentration based on your specific assay requirements.For high-ratio antibody dilutions (≥1:10000)□a sequential dilution method is strongly recommended to ensure measurement accuracy.

Immunogen Information

Gene ID
288

Swiss Prot
Q12955

Immunogen
This information is considered to be commercially sensitive.

Synonyms
MRT37; ANKYRIN-G

Product Information

Source
Rabbit

Isotype
IgG

Purification
Affinity purification

Storage
Store at -20℃

Contact

400-999-6126

cn.market@abclonal.com.cn

Validation Data

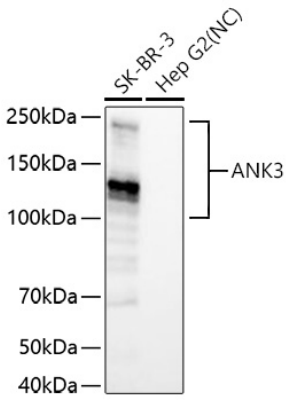

Western blot analysis of various lysates using ANK3 Rabbit mAb (A28717) at 1:5000 dilution incubated overnight at 4℃.
Secondary antibody: HRP-conjugated Goat anti-Rabbit IgG (H+L) (AS014) at 1:10000 dilution.
Lysates/proteins: 25 μg per lane.
Blocking buffer: 3% nonfat dry milk in TBST.
Detection: ECL Basic Kit (RM00020).
Negative control (NC): Hep G2.
Exposure time: 20 s.

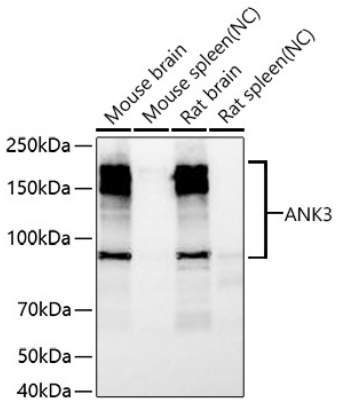

Western blot analysis of various lysates using ANK3 Rabbit mAb (A28717) at 1:5000 dilution incubated overnight at 4℃.
Secondary antibody: HRP-conjugated Goat anti-Rabbit IgG (H+L) (AS014) at 1:10000 dilution.
Lysates/proteins: 25 μg per lane.
Blocking buffer: 3% nonfat dry milk in TBST.
Detection: ECL Basic Kit (RM00020).
Negative control (NC): Mouse spleen, Rat spleen.
Exposure time: 45 s.

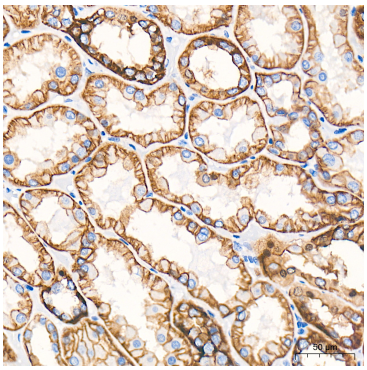

Immunohistochemistry analysis of paraffin-embedded Human kidney tissue using ANK3 Rabbit mAb (A28717) at a dilution of 1:4000 (40x lens). High pressure antigen retrieval performed with 0.01M Tris-EDTA Buffer (pH 9.0) prior to IHC staining.

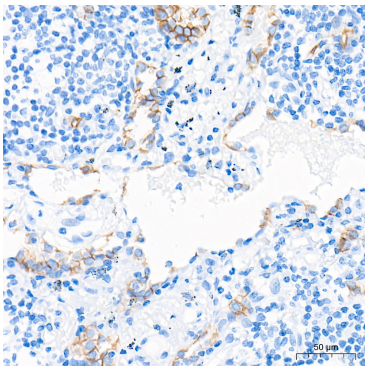

Immunohistochemistry analysis of paraffin-embedded Human lung cancer tissue using ANK3 Rabbit mAb (A28717) at a dilution of 1:4000 (40x lens). High pressure antigen retrieval performed with 0.01M Tris-EDTA Buffer (pH 9.0) prior to IHC staining.

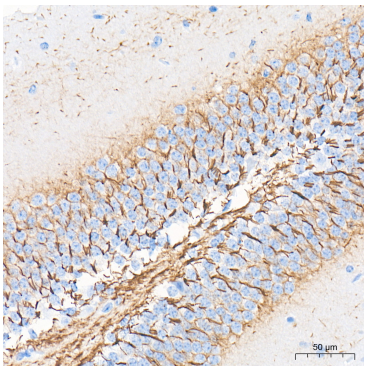

Immunohistochemistry analysis of paraffin-embedded Mouse brain tissue using ANK3 Rabbit mAb (A28717) at a dilution of 1:4000 (40x lens). High pressure antigen retrieval performed with 0.01M Tris-EDTA Buffer (pH 9.0) prior to IHC staining.

Validation Data

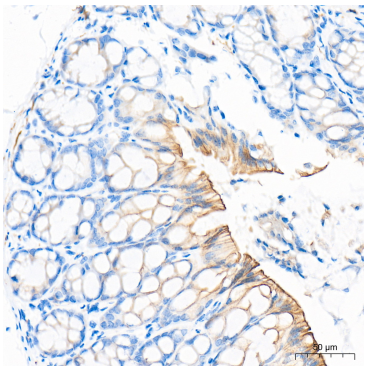

Immunohistochemistry analysis of paraffin-embedded Mouse colon tissue using ANK3 Rabbit mAb (A28717) at a dilution of 1:4000 (40x lens). High pressure antigen retrieval performed with 0.01M Tris-EDTA Buffer (pH 9.0) prior to IHC staining.

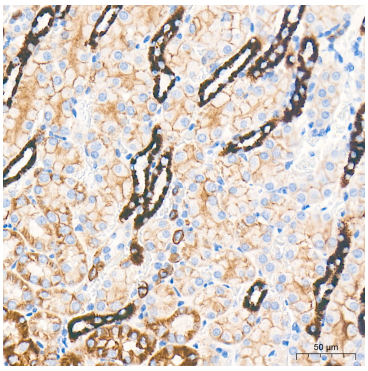

Immunohistochemistry analysis of paraffin-embedded Mouse kidney tissue using ANK3 Rabbit mAb (A28717) at a dilution of 1:4000 (40x lens). High pressure antigen retrieval performed with 0.01M Tris-EDTA Buffer (pH 9.0) prior to IHC staining.

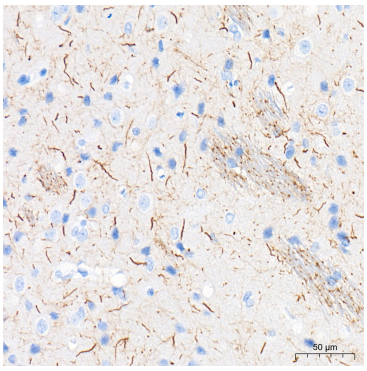

Immunohistochemistry analysis of paraffin-embedded Rat brain tissue using ANK3 Rabbit mAb (A28717) at a dilution of 1:4000 (40x lens). High pressure antigen retrieval performed with 0.01M Tris-EDTA Buffer (pH 9.0) prior to IHC staining.

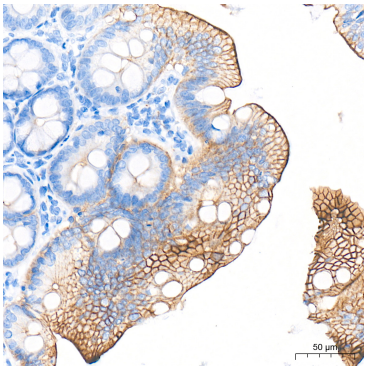

Immunohistochemistry analysis of paraffin-embedded Rat intestine tissue using ANK3 Rabbit mAb (A28717) at a dilution of 1:4000 (40x lens). High pressure antigen retrieval performed with 0.01M Tris-EDTA Buffer (pH 9.0) prior to IHC staining.

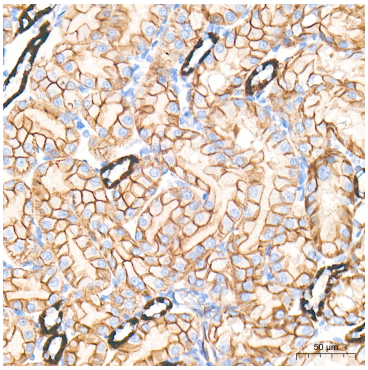

Immunohistochemistry analysis of paraffin-embedded Rat kidney tissue using ANK3 Rabbit mAb (A28717) at a dilution of 1:4000 (40x lens). High pressure antigen retrieval performed with 0.01M Tris-EDTA Buffer (pH 9.0) prior to IHC staining.

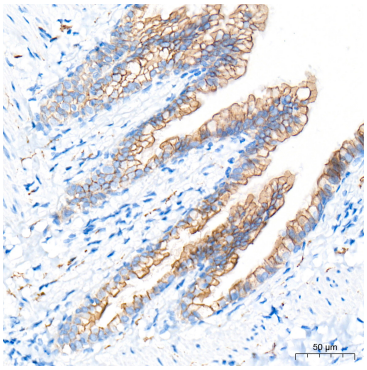

Immunohistochemistry analysis of paraffin-embedded Rat lung tissue using ANK3 Rabbit mAb (A28717) at a dilution of 1:4000 (40x lens). High pressure antigen retrieval performed with 0.01M Tris-EDTA Buffer (pH 9.0) prior to IHC staining.

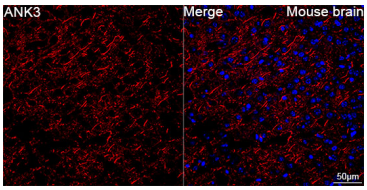

Confocal imaging of paraffin-embedded Mouse brain tissue using ANK3 Rabbit mAb (A28717, dilution 1:300) followed by a further incubation with Cy3-conjugated Goat anti-Rabbit IgG (H+L) (AS007, dilution 1:500) (Red). DAPI was used for nuclear staining (Blue). High pressure antigen retrieval performed with 0.01M Citrate Buffer (pH 6.0) prior to IF staining. Objective: 40x.

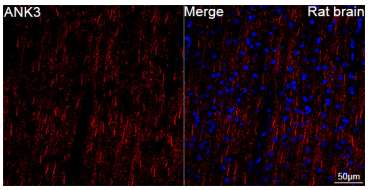

Confocal imaging of paraffin-embedded Rat brain tissue using ANK3 Rabbit mAb (A28717, dilution 1:300) followed by a further incubation with Cy3-conjugated Goat anti-Rabbit IgG (H+L) (AS007, dilution 1:500) (Red). DAPI was used for nuclear staining (Blue). High pressure antigen retrieval performed with 0.01M Citrate Buffer (pH 6.0) prior to IF staining. Objective: 40x.