Leader in Biomolecular Solutions for Life Science

www.abclonal.com

MYH7/β-MHC Rabbit mAb

Catalog No.: A28613 **Recombinant**

Basic Information

Observed MW
220-230 kDa

Calculated MW
223 kDa

Category
Primary antibody

Applications
WB,IF-P,IHC-P,ELISA

Cross-Reactivity
Human, Mouse, Rat

CloneNo number
ARC55748

Background

Muscle myosin is a hexameric protein containing 2 heavy chain subunits, 2 alkali light chain subunits, and 2 regulatory light chain subunits. This gene encodes the beta (or slow) heavy chain subunit of cardiac myosin. It is expressed predominantly in normal human ventricle. It is also expressed in skeletal muscle tissues rich in slow-twitch type I muscle fibers. Changes in the relative abundance of this protein and the alpha (or fast) heavy subunit of cardiac myosin correlate with the contractile velocity of cardiac muscle. Its expression is also altered during thyroid hormone depletion and hemodynamic overloading. Mutations in this gene are associated with familial hypertrophic cardiomyopathy, myosin storage myopathy, dilated cardiomyopathy, and Laing distal myopathy.

Recommended Dilutions

WB	1:8000 - 1:40000
IF-P	1:200 - 1:800
IHC-P	1:2000 - 1:8000
ELISA	Recommended starting concentration is 1 μg/mL. Please optimize the concentration based on your specific assay requirements. For high-ratio antibody dilutions (≥1:10000)a sequential dilution method is strongly recommended to ensure measurement accuracy.

Immunogen Information

Gene ID
4625

Swiss Prot
P12883

Immunogen
Synthetic peptide. This information is considered to be commercially sensitive.

Synonyms
CMH1; MPD1; SPMD; SPMM; CMD1S; MYHCB; CMYP7A; CMYP7B; CMYO7A; CMYO7B

Product Information

Source
Rabbit

Isotype
IgG

Purification
Affinity purification

Storage
Store at -20℃. Avoid freeze / thaw cycles.
Buffer: PBS with 0.09% Sodium azide,0.05% BSA,50% glycerol,pH7.3.

Contact

400-999-6126

cn.market@abclonal.com.cn

www.abclonal.com.cn

Validation Data

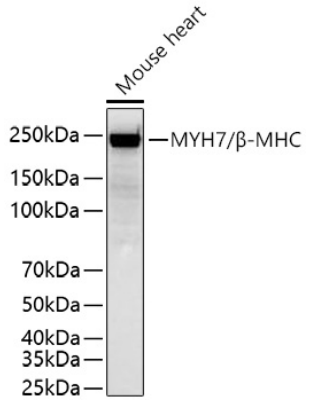

Western blot analysis of lysates from Mouse heart using MYH7/β-MHC Rabbit mAb (A28613) at 1:20000 dilution incubated overnight at 4℃.
Secondary antibody: HRP-conjugated Goat anti-Rabbit IgG (H+L) (AS014) at 1:10000 dilution.
Lysates/proteins: 25 μg per lane.
Blocking buffer: 3% nonfat dry milk in TBST.
Detection: ECL Basic Kit (RM00020).
Exposure time: 1 s.

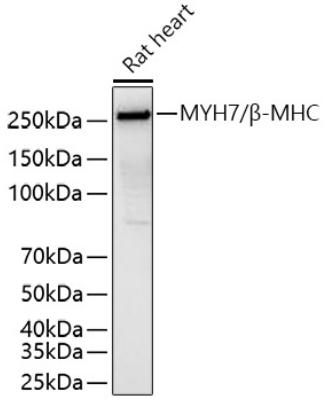

Western blot analysis of lysates from Rat heart using MYH7/β-MHC Rabbit mAb (A28613) at 1:20000 dilution incubated overnight at 4℃.
Secondary antibody: HRP-conjugated Goat anti-Rabbit IgG (H+L) (AS014) at 1:10000 dilution.
Lysates/proteins: 25 μg per lane.
Blocking buffer: 3% nonfat dry milk in TBST.
Detection: ECL Basic Kit (RM00020).
Exposure time: 20 s.

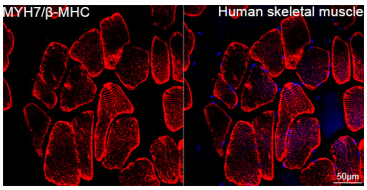

Confocal imaging of paraffin-embedded Human skeletal muscle tissue using MYH7/β-MHC Rabbit mAb (A28613, dilution 1:400) followed by a further incubation with Cy3-conjugated Goat anti-Rabbit IgG (H+L) (AS007, dilution 1:500) (Red). DAPI was used for nuclear staining (Blue). High pressure antigen retrieval performed with 0.01M Citrate Buffer (pH 6.0) prior to IF staining. Objective: 40x.

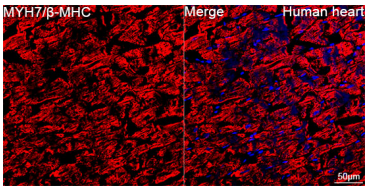

Confocal imaging of paraffin-embedded Human heart tissue using MYH7/β-MHC Rabbit mAb (A28613, dilution 1:400) followed by a further incubation with Cy3-conjugated Goat anti-Rabbit IgG (H+L) (AS007, dilution 1:500) (Red). DAPI was used for nuclear staining (Blue). High pressure antigen retrieval performed with 0.01M Citrate Buffer (pH 6.0) prior to IF staining. Objective: 40x.

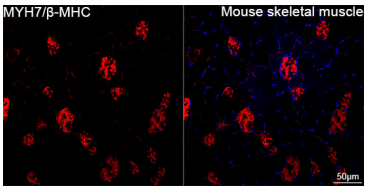

Confocal imaging of paraffin-embedded Mouse skeletal muscle tissue using MYH7/β-MHC Rabbit mAb (A28613, dilution 1:400) followed by a further incubation with Cy3-conjugated Goat anti-Rabbit IgG (H+L) (AS007, dilution 1:500) (Red). DAPI was used for nuclear staining (Blue). High pressure antigen retrieval performed with 0.01M Citrate Buffer (pH 6.0) prior to IF staining. Objective: 40x.

For research use only. Not for therapeutic or diagnostic purposes.
Please visit http://abclonal.com for a complete listing of recommended products.

Validation Data

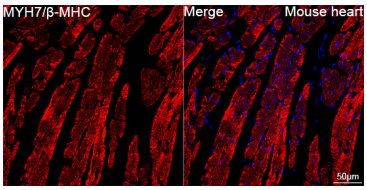

Confocal imaging of paraffin-embedded Mouse heart tissue using MYH7/β-MHC Rabbit mAb (A28613, dilution 1:400) followed by a further incubation with Cy3-conjugated Goat anti-Rabbit IgG (H+L) (AS007, dilution 1:500) (Red). DAPI was used for nuclear staining (Blue). High pressure antigen retrieval performed with 0.01M Citrate Buffer (pH 6.0) prior to IF staining. Objective: 40x.

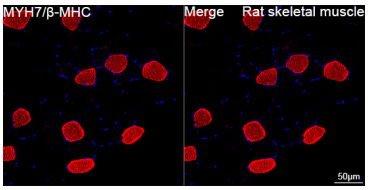

Confocal imaging of paraffin-embedded Rat skeletal muscle tissue using MYH7/β-MHC Rabbit mAb (A28613, dilution 1:400) followed by a further incubation with Cy3-conjugated Goat anti-Rabbit IgG (H+L) (AS007, dilution 1:500) (Red). DAPI was used for nuclear staining (Blue). High pressure antigen retrieval performed with 0.01M Citrate Buffer (pH 6.0) prior to IF staining. Objective: 40x.

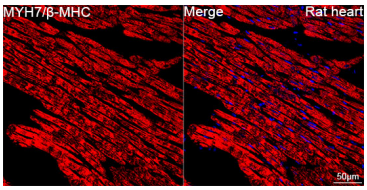

Confocal imaging of paraffin-embedded Rat heart tissue using MYH7/β-MHC Rabbit mAb (A28613, dilution 1:400) followed by a further incubation with Cy3-conjugated Goat anti-Rabbit IgG (H+L) (AS007, dilution 1:500) (Red). DAPI was used for nuclear staining (Blue). High pressure antigen retrieval performed with 0.01M Citrate Buffer (pH 6.0) prior to IF staining. Objective: 40x.

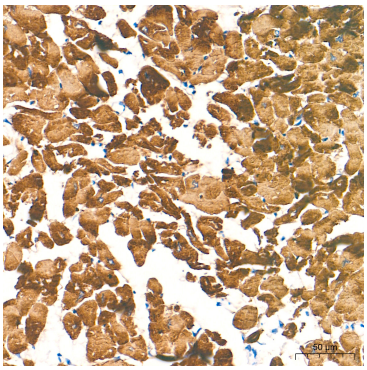

Immunohistochemistry analysis of paraffin-embedded Human heart tissue using MYH7/β-MHC Rabbit mAb (A28613) at a dilution of 1:5000 (40x lens). High pressure antigen retrieval performed with 0.01M Tris-EDTA Buffer (pH 9.0) prior to IHC staining.

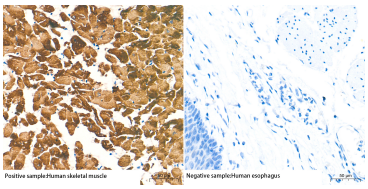

Immunohistochemistry analysis of paraffin-embedded Human skeletal muscle (left, Positive control) and Human esophagus (right, Negative control), tissue using MYH7/β-MHC Rabbit mAb (A28613) at a dilution of 1:5000 (40x lens). High pressure antigen retrieval performed with 0.01M Tris-EDTA Buffer (pH 9.0) prior to IHC staining.

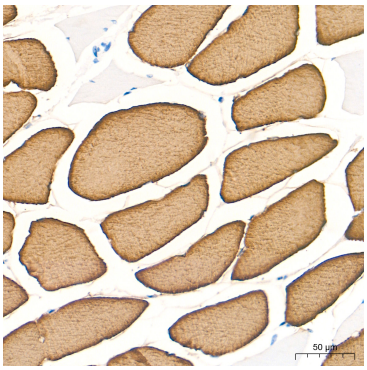

Immunohistochemistry analysis of paraffin-embedded Human skeletal muscle tissue using MYH7/β-MHC Rabbit mAb (A28613) at a dilution of 1:5000 (40x lens). High pressure antigen retrieval performed with 0.01M Tris-EDTA Buffer (pH 9.0) prior to IHC staining.

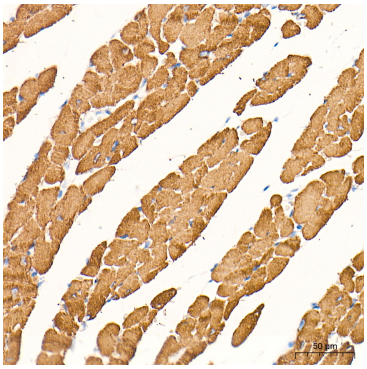

Immunohistochemistry analysis of paraffin-embedded Mouse heart tissue using MYH7/β-MHC Rabbit mAb (A28613) at a dilution of 1:5000 (40x lens). High pressure antigen retrieval performed with 0.01M Tris-EDTA Buffer (pH 9.0) prior to IHC staining.

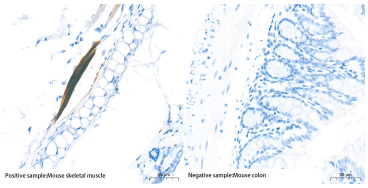

Immunohistochemistry analysis of paraffin-embedded Mouse skeletal muscle (left, Positive control) and Mouse colon (right, Negative control), tissue using MYH7/β-MHC Rabbit mAb (A28613) at a dilution of 1:5000 (40x lens). High pressure antigen retrieval

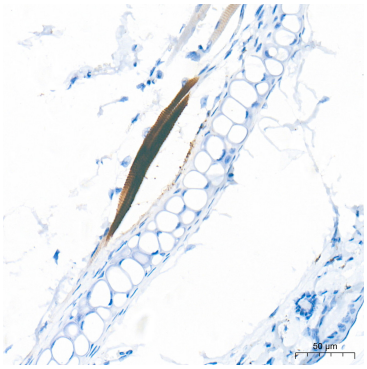

Immunohistochemistry analysis of paraffin-embedded Mouse skeletal muscle tissue using MYH7/β-MHC Rabbit mAb (A28613) at a dilution of 1:5000 (40x lens). High pressure antigen retrieval performed with 0.01M Tris-EDTA Buffer (pH 9.0) prior to IHC staining.

Validation Data

performed with 0.01M Tris-EDTA Buffer (pH 9.0) prior to IHC staining.

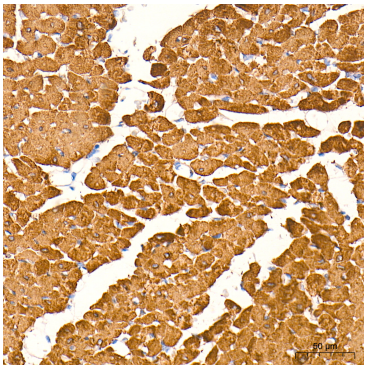

Immunohistochemistry analysis of paraffin-embedded Rat heart tissue using MYH7/β-MHC Rabbit mAb (A28613) at a dilution of 1:5000 (40x lens). High pressure antigen retrieval performed with 0.01M Tris-EDTA Buffer (pH 9.0) prior to IHC staining.

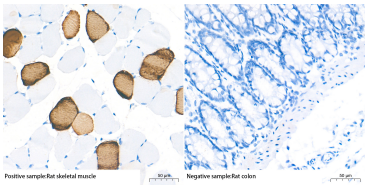

Immunohistochemistry analysis of paraffin-embedded Rat skeletal muscle (left, Positive control) and Rat colon (right, Negative control), tissue using MYH7/β-MHC Rabbit mAb (A28613) at a dilution of 1:5000 (40x lens). High pressure antigen retrieval performed with 0.01M Tris-EDTA Buffer (pH 9.0) prior to IHC staining.

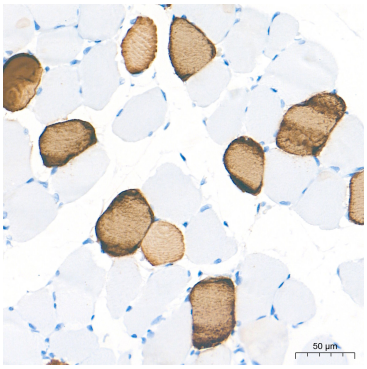

Immunohistochemistry analysis of paraffin-embedded Rat skeletal muscle tissue using MYH7/β-MHC Rabbit mAb (A28613) at a dilution of 1:5000 (40x lens). High pressure antigen retrieval performed with 0.01M Tris-EDTA Buffer (pH 9.0) prior to IHC staining.