Leader in Biomolecular Solutions for Life Science

www.abclonal.com

RUNX2 Rabbit pAb

Catalog No.: A2851 **114 Publications**

Basic Information

Observed MW
60kDa

Calculated MW
57kDa

Category
Primary antibody

Applications
WB,IP,IF-P,IHC-P,ELISA

Cross-Reactivity
Human, Mouse, Rat

Background

This gene is a member of the RUNX family of transcription factors and encodes a nuclear protein with an Runt DNA-binding domain. This protein is essential for osteoblastic differentiation and skeletal morphogenesis and acts as a scaffold for nucleic acids and regulatory factors involved in skeletal gene expression. The protein can bind DNA both as a monomer or, with more affinity, as a subunit of a heterodimeric complex. Two regions of potential trinucleotide repeat expansions are present in the N-terminal region of the encoded protein, and these and other mutations in this gene have been associated with the bone development disorder cleidocranial dysplasia (CCD). Transcript variants that encode different protein isoforms result from the use of alternate promoters as well as alternate splicing.

Recommended Dilutions

WB	1:500 - 1:5000
IP	0.5 μg-4 μg antibody for 400 μg-600 μg extracts of whole cells
IF-P	1:50 - 1:200
IHC-P	1:50 - 1:200
ELISA	Recommended starting concentration is 1 μg/mL. Please optimize the concentration based on your specific assay requirements.

Immunogen Information

Gene ID
860

Swiss Prot
Q13950

Immunogen
Synthetic peptide. This information is considered to be commercially sensitive.

Synonyms
CCD; AML3; CCD1; CLCD; OSF2; CBFA1; OSF-2; PEA2aA; PEBP2aA; CBF-alpha-1; RUNX2

Product Information

Source
Rabbit

Isotype
IgG

Purification
Affinity purification

Storage
Store at -20℃. Avoid freeze / thaw cycles.
Buffer: PBS containing 50% glycerol, preserved with proclin300 or sodium azide (as specified on the Certificate of Analysis), pH 7.3.

Contact

400-999-6126

cn.market@abclonal.com.cn

www.abclonal.com.cn

Validation Data

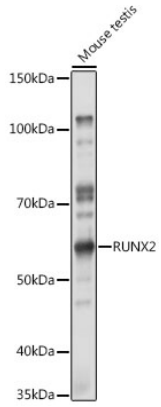

Western blot analysis of lysates from Mouse testis, using RUNX2 Rabbit pAb (A2851) at 1:1000 dilution.
Secondary antibody: HRP-conjugated Goat anti-Rabbit IgG (H+L) (AS014) at 1:10000 dilution.
Lysates/proteins: 25µg per lane.
Blocking buffer: 3% nonfat dry milk in TBST.
Detection: ECL Basic Kit (RM00020).
Exposure time: 10s.

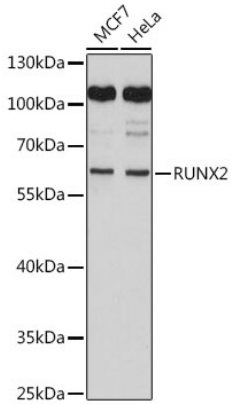

Western blot analysis of various lysates using RUNX2 Rabbit pAb (A2851) at 1:2000 dilution.
Secondary antibody: HRP-conjugated Goat anti-Rabbit IgG (H+L) (AS014) at 1:10000 dilution.
Lysates/proteins: 25µg per lane.
Blocking buffer: 3% nonfat dry milk in TBST.
Detection: ECL Basic Kit (RM00020).
Exposure time: 5s.

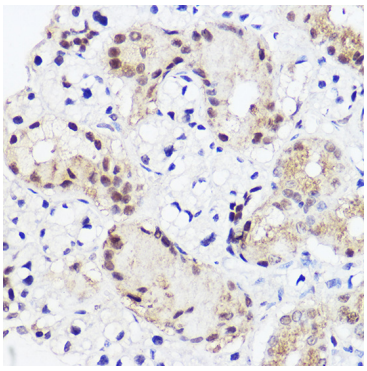

Immunohistochemistry analysis of paraffin-embedded Mouse salivary gland using RUNX2 Rabbit pAb (A2851) at dilution of 1:100 (40x lens). High pressure antigen retrieval performed with 0.01M Citrate buffer (pH 6.0) prior to IHC staining.

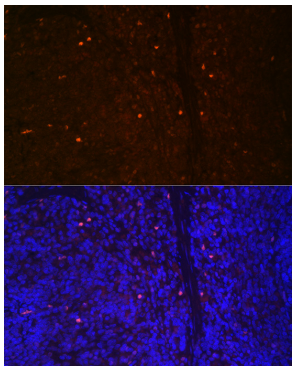

Immunofluorescence analysis of paraffin-embedded rat spleen using RUNX2 Rabbit pAb (A2851) at dilution of 1:100 (40x lens). Secondary antibody: Cy3-conjugated Goat anti-Rabbit IgG (H+L) (AS007) at 1:500 dilution. Blue: DAPI for nuclear staining.

For research use only. Not for therapeutic or diagnostic purposes.
Please visit http://abclonal.com for a complete listing of recommended products.