Leader in Biomolecular Solutions for Life Science

www.abclonal.com

Cytochrome P450 2E1 (CYP2E1) Rabbit mAb

Catalog No.: A23030 **Recombinant**

Basic Information

Observed MW
50-57kDa

Calculated MW
57kDa

Category
Primary antibody

Applications
WB,IF-P,IHC-P,ELISA

Cross-Reactivity
Human, Mouse, Rat

CloneNo number
ARC58001

Background

This gene encodes a member of the cytochrome P450 superfamily of enzymes. The cytochrome P450 proteins are monooxygenases which catalyze many reactions involved in drug metabolism and synthesis of cholesterol, steroids and other lipids. This protein localizes to the endoplasmic reticulum and is induced by ethanol, the diabetic state, and starvation. The enzyme metabolizes both endogenous substrates, such as ethanol, acetone, and acetal, as well as exogenous substrates including benzene, carbon tetrachloride, ethylene glycol, and nitrosamines which are premutagens found in cigarette smoke. Due to its many substrates, this enzyme may be involved in such varied processes as gluconeogenesis, hepatic cirrhosis, diabetes, and cancer.

Recommended Dilutions

WB	1:5000 - 1:50000
IF-P	1:200 - 1:2000
IHC-P	1:4000 - 1:16000
ELISA	Recommended starting concentration is 1 μg/mL. Please optimize the concentration based on your specific assay requirements.

Immunogen Information

Gene ID
1571

Swiss Prot
P05181

Immunogen
Recombinant protein (or fragment).This information is considered to be commercially sensitive.

Synonyms
CPE1; CYP2E; P450-J; P450C2E; Cytochrome P450 2E1 (CYP2E1)

Contact

400-999-6126

cn.market@abclonal.com.cn

www.abclonal.com.cn

Product Information

Source
Rabbit

Isotype
IgG

Purification
Affinity purification

Storage
Store at -20℃

Validation Data

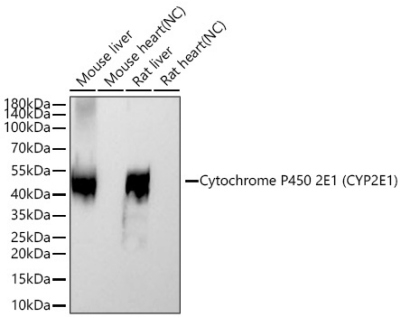

Western blot analysis of various lysates using Cytochrome P450 2E1 (CYP2E1) Rabbit mAb (A23030) at 1:11000 dilution incubated at room temperature for 1.5 hours.
Secondary antibody: HRP-conjugated Goat anti-Rabbit IgG (H+L) (AS014) at 1:10000 dilution.
Lysates/proteins: 25 µg per lane.
Blocking buffer: 3% nonfat dry milk in TBST.
Detection: ECL Basic Kit (RM00020).
Exposure time: 10s.

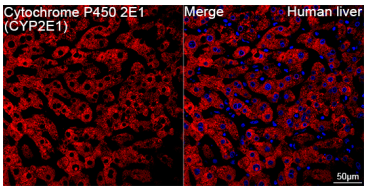

Confocal imaging of paraffin-embedded Human liver tissue using Cytochrome P450 2E1 (CYP2E1) Rabbit mAb (A23030, dilution 1:500) followed by a further incubation with Cy3 Goat Anti-Rabbit IgG (H+L) (AS007, dilution 1:500) (Red). DAPI was used for nuclear staining (Blue). High pressure antigen retrieval performed with 0.01M Citrate Buffer (pH 6.0) prior to IF staining. Objective: 40x.

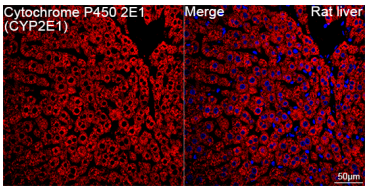

Confocal imaging of paraffin-embedded Rat liver tissue using Cytochrome P450 2E1 (CYP2E1) Rabbit mAb (A23030, dilution 1:500) followed by a further incubation with Cy3 Goat Anti-Rabbit IgG (H+L) (AS007, dilution 1:500) (Red). DAPI was used for nuclear staining (Blue). High pressure antigen retrieval performed with 0.01M Citrate Buffer (pH 6.0) prior to IF staining. Objective: 40x.

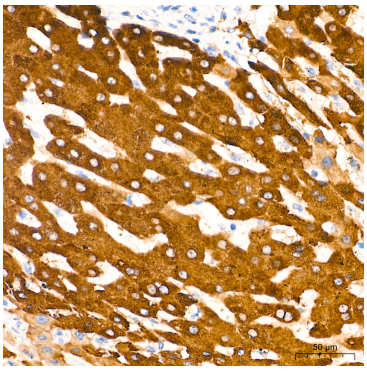

Immunohistochemistry analysis of paraffin-embedded Human liver tissue using Cytochrome P450 2E1 (CYP2E1) Rabbit mAb (A23030) at a dilution of 1:10000 (40x lens). High pressure antigen retrieval performed with 0.01M Tris-EDTA Buffer (pH 9.0) prior to IHC staining.

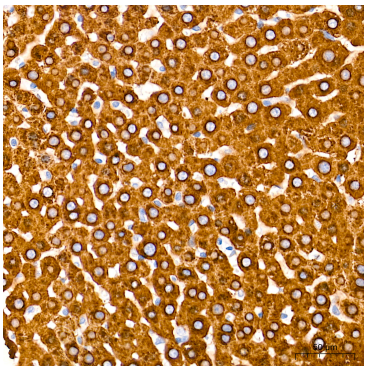

Immunohistochemistry analysis of paraffin-embedded Rat liver tissue using Cytochrome P450 2E1 (CYP2E1) Rabbit mAb (A23030) at a dilution of 1:10000 (40x lens). High pressure antigen retrieval performed with 0.01M Tris-EDTA Buffer (pH 9.0) prior to IHC staining.

For research use only. Not for therapeutic or diagnostic purposes.
Please visit http://abclonal.com for a complete listing of recommended products.