Leader in Biomolecular Solutions for Life Science

www.abclonal.com

LIN28A Rabbit PolymAb®

Catalog No.: A22648PM

Basic Information

Observed MW
28 kDa

Calculated MW
23 kDa

Category
Primary antibody

Applications
WB,ELISA

Cross-Reactivity
Human, Mouse, Rat

Background

This gene encodes a LIN-28 family RNA-binding protein that acts as a posttranscriptional regulator of genes involved in developmental timing and self-renewal in embryonic stem cells. The encoded protein functions through direct interaction with target mRNAs and by disrupting the maturation of certain miRNAs involved in embryonic development. This protein prevents the terminal processing of the LET7 family of microRNAs which are major regulators of cellular growth and differentiation. Aberrant expression of this gene is associated with cancer progression in multiple tissues.

Recommended Dilutions

WB	1:10000 - 1:60000
ELISA	Recommended starting concentration is 1 μg/mL. Please optimize the concentration based on your specific assay requirements.

Immunogen Information

Gene ID
79727

Swiss Prot
Q9H9Z2

Immunogen
Recombinant protein (or fragment).This information is considered to be commercially sensitive.

Synonyms
CSDD1; LIN28; LIN-28; ZCCHC1; lin-28A

Contact

400-999-6126

cn.market@abclonal.com.cn

www.abclonal.com.cn

Product Information

Source
Rabbit

Isotype
IgG

Purification
Affinity purification

Storage
Store at -20℃. Avoid freeze / thaw cycles.
Buffer: PBS containing 50% glycerol and 0.05% BSA, preserved with proclin300 or sodium azide (as specified on the Certificate of Analysis), pH 7.3.

Validation Data

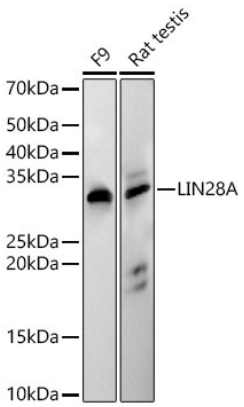

Western blot analysis of various lysates, using LIN28A Rabbit PolymAb® (A22648PM) at 1:60000 dilution.
Secondary antibody: HRP-conjugated Goat anti-Rabbit IgG (H+L) (AS014) at 1:10000 dilution.
Lysates/proteins: 25µg per lane.
Blocking buffer: 3% nonfat dry milk in TBST.
Detection: ECL Basic Kit (RM00020).
Exposure time: 30s.

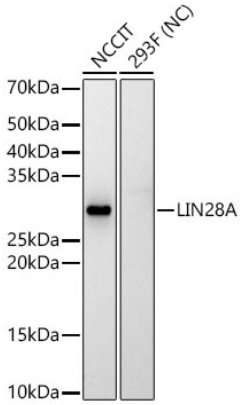

Western blot analysis of various lysates, using LIN28A Rabbit PolymAb® (A22648PM) at 1:60000 dilution.
Secondary antibody: HRP-conjugated Goat anti-Rabbit IgG (H+L) (AS014) at 1:10000 dilution.
Lysates/proteins: 25µg per lane.
Blocking buffer: 3% nonfat dry milk in TBST.
Detection: ECL Basic Kit (RM00020).
Negative control (NC): 293F
Exposure time: 30s.

For research use only. Not for therapeutic or diagnostic purposes.
Please visit http://abclonal.com for a complete listing of recommended products.