Leader in Biomolecular Solutions for Life Science

www.abclonal.com

[KO Validated] PHD2/EGLN1 Rabbit pAb

Catalog No.: A14557 KO Validated 5 Publications

Basic Information

Observed MW
50kDa

Calculated MW
46kDa

Category
Primary antibody

Applications
WB,IHC-P,IF/ICC,ELISA

Cross-Reactivity
Human, Mouse, Rat

Background

The protein encoded by this gene catalyzes the post-translational formation of 4-hydroxyproline in hypoxia-inducible factor (HIF) alpha proteins. HIF is a transcriptional complex that plays a central role in mammalian oxygen homeostasis. This protein functions as a cellular oxygen sensor, and under normal oxygen concentration, modification by prolyl hydroxylation is a key regulatory event that targets HIF subunits for proteasomal destruction via the von Hippel-Lindau ubiquitylation complex. Mutations in this gene are associated with erythrocytosis familial type 3 (ECYT3).

Recommended Dilutions

WB	1:500 - 1:1000
IHC-P	1:50 - 1:200
IF/ICC	1:50 - 1:200
ELISA	Recommended starting concentration is 1 μg/mL. Please optimize the concentration based on your specific assay requirements.

Immunogen Information

Gene ID
54583

Swiss Prot
Q9GZT9

Immunogen
Synthetic peptide. This information is considered to be commercially sensitive.

Synonyms
HPH2; PHD2; SM20; ECYT3; HALAH; HPH-2; HIFPH2; ZMYND6; C1orf12; HIF-PH2; N1

Contact

400-999-6126

cn.market@abclonal.com.cn

www.abclonal.com.cn

Product Information

Source
Rabbit

Isotype
IgG

Purification
Affinity purification

Storage
Store at -20℃. Avoid freeze / thaw cycles.
Buffer: PBS containing 50% glycerol, preserved with proclin300 or sodium azide (as specified on the Certificate of Analysis), pH 7.3.

Validation Data

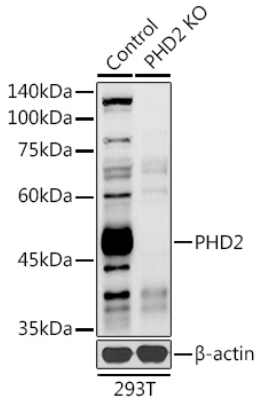

Western blot analysis of lysates from wild type (WT) and PHD2/EGLN1 knockout (KO) 293T cells, using [KO Validated] PHD2/EGLN1 Rabbit pAb (A14557) at 1:1000 dilution.
Secondary antibody: HRP-conjugated Goat anti-Rabbit IgG (H+L) (AS014) at 1:10000 dilution.
Lysates/proteins: 25µg per lane.
Blocking buffer: 3% nonfat dry milk in TBST.
Detection: ECL Basic Kit (RM00020).
Exposure time: 90s.

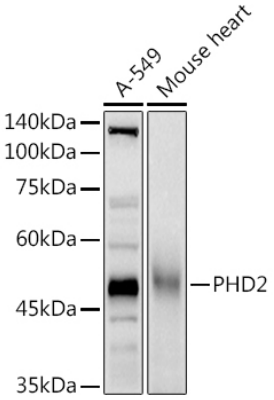

Western blot analysis of various lysates using [KO Validated] PHD2/EGLN1 Rabbit pAb (A14557) at 1:1000 dilution.
Secondary antibody: HRP-conjugated Goat anti-Rabbit IgG (H+L) (AS014) at 1:10000 dilution.
Lysates/proteins: 25µg per lane.
Blocking buffer: 3% nonfat dry milk in TBST.
Detection: ECL Basic Kit (RM00020).
Exposure time: 90s.

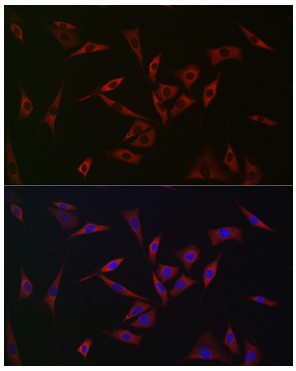

Immunofluorescence analysis of NIH/3T3 cells using [KO Validated] PHD2/EGLN1 Rabbit pAb (A14557) at dilution of 1:100 (40x lens). Secondary antibody: Cy3-conjugated Goat anti-Rabbit IgG (H+L) (AS007) at 1:500 dilution. Blue: DAPI for nuclear staining.

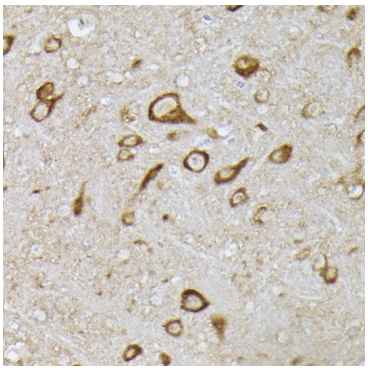

Immunohistochemistry analysis of paraffin-embedded Mouse brain using [KO Validated] PHD2/EGLN1 Rabbit pAb (A14557) at dilution of 1:100 (40x lens). High pressure antigen retrieval performed with 0.01M Citrate buffer (pH 6.0) prior to IHC staining.

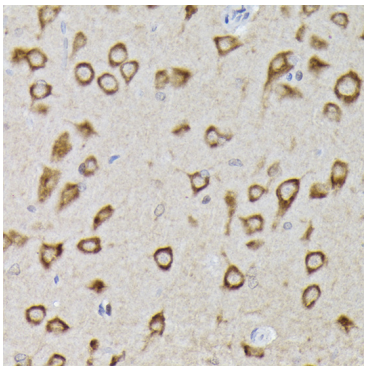

Immunohistochemistry analysis of paraffin-embedded Rat brain using [KO Validated] PHD2/EGLN1 Rabbit pAb (A14557) at dilution of 1:100 (40x lens). High pressure antigen retrieval performed with 0.01M Citrate buffer (pH 6.0) prior to IHC staining.

Validation Data

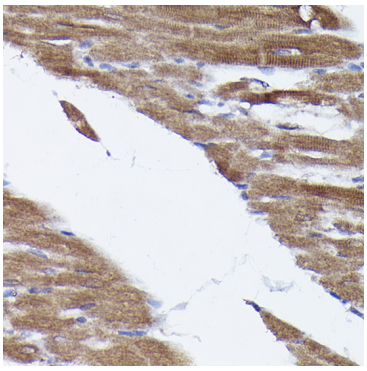

Immunohistochemistry analysis of paraffin-embedded Rat heart using [KO Validated] PHD2/EGLN1 Rabbit pAb (A14557) at dilution of 1:100 (40x lens). High pressure antigen retrieval performed with 0.01M Citrate buffer (pH 6.0) prior to IHC staining.

For research use only. Not for therapeutic or diagnostic purposes.
Please visit http://abclonal.com for a complete listing of recommended products.