Leader in Biomolecular Solutions for Life Science

www.abclonal.com

Cyclin D1 Rabbit pAb

Catalog No.: A1301 **24 Publications**

Basic Information

Observed MW
36kDa

Calculated MW
34kDa

Category
Primary antibody

Applications
ELISA,WB,IF/ICC,IP

Cross-Reactivity
Human, Mouse, Rat

Background

The protein encoded by this gene belongs to the highly conserved cyclin family, whose members are characterized by a dramatic periodicity in protein abundance throughout the cell cycle. Cyclins function as regulators of CDK kinases. Different cyclins exhibit distinct expression and degradation patterns which contribute to the temporal coordination of each mitotic event. This cyclin forms a complex with and functions as a regulatory subunit of CDK4 or CDK6, whose activity is required for cell cycle G1/S transition. This protein has been shown to interact with tumor suppressor protein Rb and the expression of this gene is regulated positively by Rb. Mutations, amplification and overexpression of this gene, which alters cell cycle progression, are observed frequently in a variety of human cancers.

Recommended Dilutions

WB	1:500 - 1:1000
IF/ICC	1:50 - 1:200
IP	0.5μg-4μg antibody for 200μg-400μg extracts of whole cells

Immunogen Information

Gene ID
595

Swiss Prot
P24385

Immunogen
A synthetic peptide corresponding to a sequence within amino acids 200-295 of human Cyclin D1 (NP_444284.1).

Synonyms
BCL1; PRAD1; U21B31; D11S287E; Cyclin D1

Contact

400-999-6126

cn.market@abclonal.com.cn

www.abclonal.com.cn

Product Information

Source
Rabbit

Isotype
IgG

Purification
Affinity purification

Storage
Store at -20℃. Avoid freeze / thaw cycles.
Buffer: PBS with 0.02% sodium azide,50% glycerol,pH7.3.

Validation Data

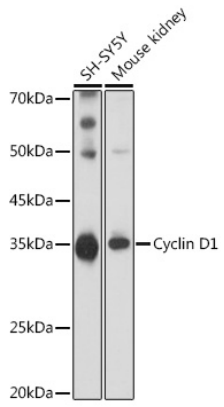

Western blot analysis of various lysates using Cyclin D1 Rabbit pAb (A1301) at 1:1000 dilution.
Secondary antibody: HRP Goat Anti-Rabbit IgG (H+L) (AS014) at 1:10000 dilution.
Lysates/proteins: 25µg per lane.
Blocking buffer: 3% nonfat dry milk in TBST.
Detection: ECL Basic Kit (RM00020).
Exposure time: 90s.

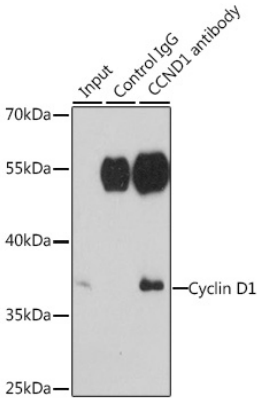

Immunoprecipitation analysis of 200 µg extracts of HepG2 cells, using 3 µg Cyclin D1 antibody (A1301). Western blot was performed from the immunoprecipitate using Cyclin D1 antibody (A1301) at a dilution of 1:1000.