Leader in Biomolecular Solutions for Life Science

www.abclonal.com

PIK3C3/VPS34 Rabbit pAb

Catalog No.: A12483 **5 Publications**

Basic Information

Observed MW
100kDa

Calculated MW
102kDa

Category
Primary antibody

Applications
WB,IF/ICC,ELISA

Cross-Reactivity
Human, Mouse, Rat

Background

Enables 1-phosphatidylinositol-3-kinase activity. Involved in early endosome to late endosome transport and regulation of cytokinesis. Acts upstream of or within autophagy and protein lipidation. Located in autolysosome; late endosome; and midbody.

Recommended Dilutions

WB	1:500 - 1:5000
IF/ICC	1:50 - 1:200
ELISA	Recommended starting concentration is 1 µg/mL. Please optimize the concentration based on your specific assay requirements.

Immunogen Information

Gene ID
5289

Swiss Prot
Q8NEB9

Immunogen
This information is considered to be commercially sensitive.

Synonyms
VPS34; Vps34; hVps34; PIK3C3/VPS34

Contact

400-999-6126

cn.market@abclonal.com.cn

www.abclonal.com.cn

Product Information

Source
Rabbit

Isotype
IgG

Purification
Affinity purification

Storage
Store at -20℃. Avoid freeze / thaw cycles.
Buffer: PBS containing 50% glycerol, preserved with proclin300 or sodium azide (as specified on the Certificate of Analysis), pH 7.3.

Validation Data

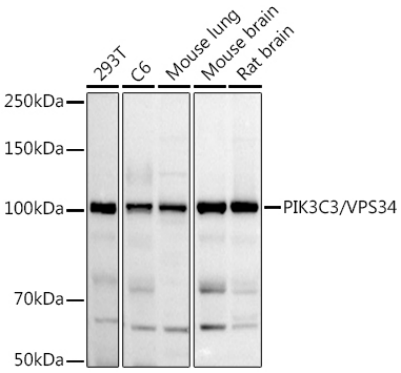

Western blot analysis of various lysates using PIK3C3/VPS34 Rabbit pAb (A12483) at 1:500 dilution.
Secondary antibody: HRP-conjugated Goat anti-Rabbit IgG (H+L) (AS014) at 1:10000 dilution.
Lysates/proteins: 25µg per lane.
Blocking buffer: 3% nonfat dry milk in TBST.
Detection: ECL Basic Kit (RM00020).
Exposure time: 90s.

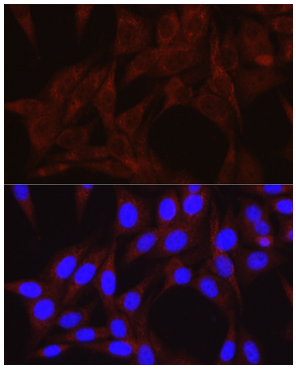

Immunofluorescence analysis of NIH/3T3 cells using PIK3C3/VPS34 Rabbit pAb (A12483) at dilution of 1:50 (40x lens). Secondary antibody: Cy3-conjugated Goat anti-Rabbit IgG (H+L) (AS007) at 1:500 dilution. Blue: DAPI for nuclear staining.

For research use only. Not for therapeutic or diagnostic purposes.
Please visit http://abclonal.com for a complete listing of recommended products.