Leader in Biomolecular Solutions for Life Science

www.abclonal.com

MGAT1 Rabbit pAb

Catalog No.: A12459

Basic Information

Observed MW
60kDa/51 kDa

Calculated MW
51kDa

Category
Primary antibody

Applications
WB,ELISA

Cross-Reactivity
Human, Rat

Background

There are believed to be over 100 different glycosyltransferases involved in the synthesis of protein-bound and lipid-bound oligosaccharides. UDP-N-acetylglucosamine:alpha-3-D-mannoside beta-1,2-N-acetylglucosaminyltransferase I is a medial-Golgi enzyme essential for the synthesis of hybrid and complex N-glycans. The protein, encoded by a single exon, shows typical features of a type II transmembrane protein. The protein is believed to be essential for normal embryogenesis. Several variants encoding the same protein have been found for this gene.

Recommended Dilutions

WB	1:1000 - 1:3000
ELISA	Recommended starting concentration is 1 μg/mL. Please optimize the concentration based on your specific assay requirements.

Immunogen Information

Gene ID
4245

Swiss Prot
P26572

Immunogen
Synthetic peptide. This information is considered to be commercially sensitive.

Synonyms
GnTI; MGAT; GLCT1; GLYT1; GNT-1; GNT-I; GLCNAC-TI; MGAT1

Contact

400-999-6126

cn.market@abclonal.com.cn

www.abclonal.com.cn

Product Information

Source
Rabbit

Isotype
IgG

Purification
Affinity purification

Storage
Store at -20℃

Validation Data

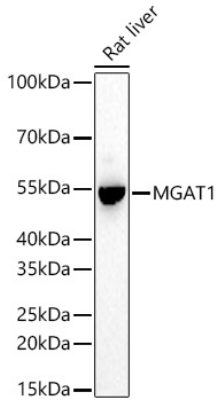

Western blot analysis of lysates from Rat liver using MGAT1 Rabbit pAb (A12459) at 1:3000 dilution incubated at room temperature for 1.5 hours.
Secondary antibody: HRP-conjugated Goat anti-Rabbit IgG (H+L) (AS014) at 1:10000 dilution.
Lysates/proteins: 25 µg per lane.
Blocking buffer: 3% nonfat dry milk in TBST.
Detection: ECL Basic Kit (RM00020).
Exposure time: 90 s.

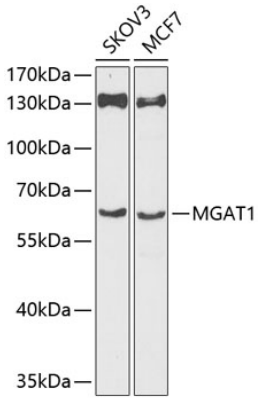

Western blot analysis of various lysates using MGAT1 Rabbit pAb (A12459) at 1:1000 dilution.
Secondary antibody: HRP-conjugated Goat anti-Rabbit IgG (H+L) (AS014) at 1:10000 dilution.
Lysates/proteins: 25µg per lane.
Blocking buffer: 3% nonfat dry milk in TBST.
Detection: ECL Basic Kit (RM00020).
Exposure time: 90s.

For research use only. Not for therapeutic or diagnostic purposes.
Please visit http://abclonal.com for a complete listing of recommended products.